TELEPHONE YOUR
News to 205; Business to 206
for Satisfactory Results

Coshocton Tribune

THE WEATHER
OHIO—Fair tonight and Wednesday; slightly cooler tonight.

FULL INTERNATIONAL NEWS SERVICE NEWS REPORT AND TIMES-AGE CIRCULATION BOOKS OPEN TO ALL

VOL. XIII, NO. 316. TUESDAY EVENING, JULY 18, 1922. THREE CENTS

USE TROOPS TO PROTECT PUBLIC INTEREST, HARDING WILL DIRECT GOVERNORS IN INDUSTRIAL WAR

Penalty Harding Proposes For Failure Of Operators To Produce Fuel Under Protection Of Militia Is Seizure And Operation Of Mines By Federal Government—Pennsylvania To Lead In Attempt To Operate With Strikebreakers

WASHINGTON, July 18—At a two-hour session of the cabinet today, devoted entirely to discussion of the grave industrial situation, it was decided that President Harding should address a memorandum to the governors of the 48 states of the union calling upon them to protect, by troops if necessary, the public interest which has been endangered by the twin rail and coal strikes.

President Harding will call the attention of the various governors to the fact that the present situation in the coal industry constitutes a grave menace to the public welfare, not only in their own states, but thruout the nation, and that it is essential that coal production be started immediately if the country is to escape a famine in the coming winter.

It was understood he would direct the governors to use every means at their disposal to see that coal mining is resumed at once and that if the state military forces at their command are unable to furnish the necessary protection and maintain law and order

(Continued on Page Eight)

Coal Rationing Is Again A Necessity As Winter Nears

WASHINGTON, July 18. — Coal rationing this winter, similar to that experienced during the war period already is virtually assured, according to opinions expressed today in governmental circles.

Even should coal mining be resumed at once, which is admittedly out of the question, a high official of the administration, asserted that priority orders will have to be established in order to protect the northwest and possibly New England states.

REV. CULP EXPERIENCES NEW AFFECTION FOR HIS WIFE AS TRIAL NEARS

XENIA, O., July 18.—Rev. W. W. Culp, Spring Valley, pleaded guilty to abandoning his family in the Xenia court this morning and was sentenced to one year in the Dayton workhouse and fined $500 and costs, as the result of his elopment with Esther Hughes.

Culp wept as he admitted his guilt. "Better a life time in jail than an eternity in hell," he declared. "In jail I will do all I can to help the other prisoners, and show them the way to a Christian life. Oh! God forgive me," were his last words as he was taken back. Just before court opened the preacher defendant told newspapermen that his mother, Mrs. Amos Culp, of Napance, Indiana, had turned a deaf ear to his pleas for assistance. "Instead she wrote my family that the girl and I should both be in jail."

Walter Culp, former supply pastor of The Spring Valley Methodist Episcopal church, brot back from Port Huron, Mich., last night to answer to a charge of desertion, is to appear before Judge J. Carl Marshall today to be arraigned on the charge.

"I think I could love my wife better now than ever before," said the father of nine who deserted them and the wife of his youth to seek pleasure and peace in the arms of Miss Esther Hughes, 18, pretty, and a music teacher.

"She looks better to me today than she has for years."

Mrs. Culp, the deserted wife and the nine children, including the twins of seven months, were among those who came to the station and saw, husband and father brot back to face charges. Mrs. Culp waved to her husband and in response he raised a manacled hand and smiled back at her.

ROTARIANS HEAR COSHOCTON MAN'S WORD FROM RUSSIA

The reading of a letter received by C. R. Frederickson, from Henry Wolfe, son of Mr. and Mrs. A. F. Wolfe, north Fourth-st, who is serving with the American Relief Expedition in Russia, proved to be one of the most interesting features of the regular meeting of the Rotary Club Tuesday noon.

Wolfe told of his experiences since leaving this country last winter, and of the general conditions existing in Russia. Wolfe made it easily possible to believe the people of Russia are starving by telling that they were attempting to eat clay.

Some Russian paper money was enclosed in the letter received from Wolfe. On several pieces was printed the English sentence, "Let the Workers Unite." Why this one sentence should be printed in English was not explained in Wolfe's letter.

J. E. Glass, local undertaker, delivered the vocational talk Tuesday. He told of the many improvements that have been made in the method of preparing bodies for burial, during the last 15 years.

N. E. Eckelberry, advance agent for the Colt-Alber Chautauqua, which opens a one week engagement here Friday morning, gave a short talk dealing with general business conditions over this country. He expressed the opinion that Ohio would be one of the first states to return to normal.

EVANGELIST'S WAGON STRUCK BY AUTO; REWARD OFFERED

L. Schmidt, evangelist, 621 Fair-st, was confined to his home Tuesday suffering from bruises as a result of being struck by an automobile while in a wagon at the intersection of Chestnut and north Fifth-sts, Monday evening between 8:30 and 9 o'clock.

The wagon was demolished, the horse injured, the harness damaged and Mr. Schmidt thrown out of the wagon. The driver of the Ford roadster did not stop his machine.

Mr. Schmidt said that the Ford was on the wrong side of the street. The evangelist said that he would give a reward of $50 for information leading to the driver's identity.

WILL OF MISS HUNT LEAVES MONEY TO MINISTERS' RELIEF

A bequest of $300 to the Board of Ministerial Relief for disabled ministers of the Presbyterian church, is made in the will of Miss Mary M. Hunt, which has been filed in probate court.

The will directs that each of her surviving sisters be given $100 from the estate, and two minor bequests are made to two friends, Mrs. Mae D. Cresap and Sophie R. Wilson. All of the personal property is left to the sisters.

The executor is directed to sell all real estate belonging to the estate, and after the specific bequests are made, the remainder is to be divided equally among surviving brothers and sisters.

A brother, C. B. Hunt, is nominated as executor, in the will which was dated September 14, 1921.

ASKS RELIEF FROM ALIMONY DECREE

A petition asking the dissolution of an alimony decree against him, and the transfer of a deed to real estate from his divorced wife to their minor children, has been filed in common pleas court by Frank H. Wright, against Pearl E. Wright.

He says the decree giving his wife a divorce, custody of two children, placing the title to real estate in her name, and obliging him to pay $30 a month alimony was handed down by the local common pleas court.

Since that time he says the defendant has either married, or is living with Cleve Walters and that Walters is capable of supporting her. He asks that the real estate which was granted to the defendant after the divorce action be placed in trust for their two children, and that he be relieved of the necessity of paying alimony.

C. O. Turner represents the plaintiff.

REFUSES TO SHARE SHAH'S THRONE

Mrs. Peter Cooper Hewitt

The Shah of Persia's whirlwind courtship of Mrs. Peter Cooper Hewitt, prominent New York society matron, came to nought when she rejected him the seventeenth time, and he left Paris, where she is living. Her home is one of the most beautiful in the French capital.

RUMOR PERSISTS RAIL STRIKE IS NEARING CLIMAX

Reports Of Settlement Having Been Reached Remain Undenied

PARLEYS SECRET

CHICAGO, July 18—The strike of railway shopmen was believed today to be moving swiftly toward a climax as the result of secret parleys held here during the last twenty-four hours. Conferences from which a plan of settlement is expected to emerge are still in progress, according to authentic reports

Officials of the United States railway labor board and of the shopmen's union declined to confirm reports that a definite peace plan had been evolved. Persistent reports that a settlement had been reached, remained undenied.

According to these reports the plan involves an agreement by the railroads to restore all seniority rights to the strikers and to abolish the practice of "farming out" shop work to shops not owned by the railroads. The unions, for their part, will agree to an immediate return to work with the assurance that a rehearing on the question of reduced wage scales be granted.

It is understood that conferences between W. L. McMenimen, Labor member of the board and Bert M. Jewell, leader of the strikers, have established this tentative basis for an agreement. McMenimen and Ben W. Hooper, chairman of the board, also are understood to have held parleys with the railway executives.

ALLEGED CHARGE OF THEFT BASIS OF DAMAGE SUIT

"You stole my revolver and if you do not return it I will have you arrested."

That sentence, alleged to have been addressed to Agnes May Webb by Frank P. Ogle, in the presence of other persons, on July 11, 1922, is the basis of a $1,050 damage suit filed in common pleas court against Ogle, by Agness May Webb.

The plaintiff, in her petition, charges that the statement was slanderous and defamatory, and was falsely and maliciously spoken and published.

She says she has been damaged to the extent of $1,050, and asks the court to render her a judgment in that amount. She is represented by C. O. Turner.

Reigns Position

Miss Blanche Abbott, 505 south Sixth-st, has resigned her position as bookkeeper at the Kay-Bee store and accepted a similar one with her father, in the Abbott & Son automobile company, 538 Walnut-st.

GOOD PROGRESS IS NOW SHOWN IN BUSINESS

Demand For Labor Increases, Report Of Credit Bureau Announces

NEW YORK, July 18—Summarizing the favorable and the unfavorable factors in the present business situation, Secretary J. H Tregoe, of the National Association of Credit Men, in his July letter to the 30,000 manufacturing, wholesale and banking members of the association, said:

"Six months of the present year have passed. Long enough to convince the observing student of the potent fact that 1922 will be a constructive year—not a year in which a complete revival could be expected The upward grade of a business cycle is far more difficult and slower to take than the downward grade

"June, the sixth month of the year has recorded on the whole a little progress. As we anticipated, failures have decreased in units and amounts This indicates a growing, healthful condition.

"The disposition to speculate has not been curbed as it should. It has crept into housing construction.

"Drawing together the favorable and unfavorable factors as they appear to us just now, we would class as favorable:

Favorable Factors.

"1. Economy in the raising of the present year's crops. This economy will be a tremendous help to the farmer and increase his purchasing powers. This is now reflected in an increased sale of mail order houses. The agricultural sections are looking well.

"2. The production of basic commodities is on the upward trend despite the coal situation.

"3. The railroads are coming into the market. Freight cars ordered up to June 3 total 30,000—three times the number ordered in 1921. If this

(Continued on Page Five)

SHOPMEN WIN OVER ALL BUT THREE ROADS

Pennsy, N. Y. C. And Erie Still Refuse To Concede Defeat

WASHINGTON, July 18—Three big eastern railroads, the New York Central, Pennsylvania and Erie are the only roads now holding up settlement of the shop crafts strike, according to semi-official word from Chicago which reached Washington this morning, just as the cabinet assembled at the White House for a momentous session.

The northwestern, southwestern and southern roads have agreed to accept labor's demands, according to the message, and "pressure is being brought to bear on the Eastern roads to fall into line."

GIRL SLAYS MAN, CALLS FOR COMIC NEWSPAPER AND HAM SANDWICHES

CINCINNATI, July 17.—In a rather jovial mood, Anna Guerrea, 20 years old pretty Italian miss of Newport, Ky., who shot and killed Ralph Acito, 27, of Cincinnati Saturday night, because she said he intended to kill her, welcomed her mother and other relatives who visited her at the Newport jail Sunday.

Without hesitation, she signed a statement to the police saying she shot Acito in the front yard of her home because she had a premonition that he meant to make good then and there on various threats he had made to kill her unless she would marry him.

An hour after the girl had killed her ardent suitor of three months, she asked for a newspaper "to keep her from thinking about the shooting," and immediately one was given she discarded all other pages for the comic section. Before retiring she ate three ham sandwiches and drank a bottle of milk with great relish. The jailer reported that her sleep was untroubled.

Sunday morning Miss Guerrea attended the regular salvation army services held in the jail. She refused to read local newspapers carrying accounts of the murder, saying she was sorry she had to kill Acito and wished to forget about it. County officials expressed the opinion today that the girl would be exonerated by the coroner's jury which is expected to investigate the case today or Tuesday.

MIKADO'S YOUNG SON A GOOD POET

Prince Sumi

Prince Sumi, son of the Mikado and the Empress of Japan, photographed while visiting the Peace Exposition in Tokio. The little prince has made an enviable record in his first grade in the Peer's School and has shown much aptitude for poetry, having already written several verses.

LENINE'S MURDER IS AGAIN REPORTED BY COPENHAGEN PRESS

Body Of Great Russian Thrown In River At Rostov, Rumor

WAS POISONED

LONDON, July 18—Nicolai Lenine, head of the Russian Soviet government, is reported to have been murdered, according to advices received today from Copenhagen

Lenine has bee nill for about six months and various conflicting reports have been received as to the nature of his ailments and his condition.

According to the Riga correspondent of the Evenska Dagbladet of Copenhagen, Lenine was reported to have been poisoned while on his way from Moscow to a Caucasian bathing place to take the cure. A rumor from Moscow said that Lenine's body was thrown from the train into the Don river at Rostov.

From the same source it was reported that a member of Lenine's suite is now impersonating his chief. Several attempts have been made upon Lenine's life Upon the occasion of his recent illness one explanation was that he was suffering from a bullet fired into his shoulder in 1918 by a woman assassin—Dora Kaplan.

PEP PARTY PLANNED BY LOCAL BOOSTERS OF THE CHAUTAUQUA

Officers of the local chautauqua invite all team captains, ticket sellers and other boosters to a "pep party" to be held Wednesday evening at 7.30 at the Y W C A. Mr Eckleberry, Colt Alber advance man and Edgar Brown, who is to be local superintendent again this year will be at the meeting.

The ticket selling campaign is making satisfactory progress and it is hoped that reports made Wednesday evening will show the guarantee reached Mrs. Anna Dockenwaddle, who is in charge of the campaign asks that all sellers give complete report to their captains of tickets sold. This applies to both adult and junior teams.

The ticket sale last year was considerably larger than that of 1920 and the committee hopes for another advance this year. They feel that a lower price and the exceptionally high grade program should make for a record breaking attendance.

Moving Notes

Mr. and Mrs. Perry L. Engle and family, 313 south Third-st, moved Monday into a residence on Cambridge-st.

Mr. and Mrs John P. Rawson, 307 south Third-st, will occupy the residence made vacant by the Engles.

FORTY FIVE JAILED FOLLOWING CLINTONVILLE MINE FIGHT AND DEPUTIES SEARCH FOR 200 MORE

Miners' Tent Colony Is Scattered By Deputies Who Force Women And Children To Seek Refuge In Farm Homes—Officials Arrest Suspected Slayer Of Sheriff Duvall

STEUBENVILLE, July 18—Cliftonville, West Virginia, where four are known to have been shot to death and possibly several others are dead in the ruins of the McKinley mine tipple, was quiet today With forty-five prisoners already taken by Brooke-co deputies, deputy sheriffs are scouring the country armed with warrants for the arrest of 200 others Their search has been extended to the Pennsylvania border. The situation in Brooke co is tense as prisoners are being captured hourly.

Authorities all night feared an attack on the Brooke-co jail at Wellsburg, where twenty-eight of the captured miners are held and a large guard was held in readiness, but the night passed quietly.

Thomas H. Duvall, son of the murdered sheriff, H. H Duvall, after being named to succeed his father, made it his first official duty to confer with Prosecuting Attorney W. S. Wilkin, and arrange for a special grand jury to probe the Cliftonville massacre. Charges of murder will be placed against the 45 men now imprisoned and against any others who might be apprehended by the score of deputies scouring the Brooke-co hills. Nearly

(Continued on Page Eight)

OPERATORS' DEMAND FOR TROOPS BRINGS DOWN DAVIS' WRATH

No Need For Troops, Governor Says; Sets Watch On Operators

COLUMBUS, July 18 — "It is extremely regrettable that attorneys representing a private interest deem it expedient to raise issues squarely as between their concern and the good of six million people in the State of Ohio," declared Gov. Harry L. Davis, announcing that he has named George H. Clark, attorney of Canton, chairman of the Republican State Central committee, to act as his personal representative at the hearing today before Federal Judge Peck at Cincinnati relative to the request of the Consolidated Coal company for federal troops to furnish protection during the work of the company's slack piles near New Straitsville, Perry-co.

Attorney Clark it was explained, will not represent Governor Davis officially, but will serve in the capacity of a personal observer "to guard against possible misrepresentation and perversion of the commonwealth's position."

It is understood that Clark is authorized, if occasion requires it, to explain that the governor's purpose is to consider the rights and inter-

(Continued on Page Five)

FALL FROM HAYMOW RESULTS IN DEATH OF METHAM FARMER

Death from the effects of internal injuries caused by a fall from a haymow near his home eleven days ago claimed William Crowl, aged 78, on his farm near Metham, at 1.20 o'clock Tuesday morning.

The fall broke one of his arms and badly bruised his body

He was born in Jeferson tp on November 28, 1843. He was united in marriage to Miss Mary P. Frederick on April 3, 1867. To this union four children were born. They are Frank Crowl, Homerville, Medina co; Mrs. Harvey Speck, near Metham; Glen Crowl, Warsaw R. F. D. No 1. One child died in infancy.

The wife preceded him to the grave on July 10, 1915. After the death of his wife he was married to Bertha Heft. To this union one child, Elna May Crowl, was born.

He was a member of the Evangelical church at Blissfield One brother, John Crowl, of Warsaw, survives

The funeral services will be held Wednesday, the procession leaving the home at 2 o'clock The regular services will be held at Blissfield church in charge of Rev. E L Zackman, of Butler, O. and by Rev. Koontz, of Blissfield.

DRESDEN SENATOR'S ILLEGAL SALARY TO GO BACK TO STATE

COLUMBUS, July 18—That action be instituted to recover money alleged illegally paid to State Senator Miller, Dresden, chairman of the senate finance committee, and State Representative Carpenter, Steubenville, chairman of the house finance committee, as members of the state emergency and control boards, is urged in a letter to Attorney General Price, by R. W. Walton and W. S. Peeler, attorneys, both of Columbus.

Attorney General Price previously ruled that since both Senator Miller and Representative Carpenter were members of the general assembly which passed the act providing for $10 a day and expenses to members of the emergency board, while in session, that the two solons were entitled only to expense money. It is claimed that Senator Miller received more than $900 and Representative Carpenter more than $600 illegally.

HIRING OF SCHOOL TEACHERS THRUOUT COUNTY PROGRESSES

Township boards of education all over the county are at this time considering applications for positions as teachers in country schools according to L. C. Shaw, superintendent of county schools.

In some instances the teachers for the coming term have already been chosen.

At Blissfield, Clyde Williamson has been chosen to succeed W. C. Lane as principal, and Verne Waters has been rehired as a teacher. One more teacher is yet to be chosen.

The teachers at Conesville will remain the same as last year, with the exception of one addition, a Miss Cook.

A. A. Barton has been rehired as principal of the Keene schools, Mr. Massie of West Lafayette will succeed Ruth Jones, Orin Casey of Keene tp will succeed Willard Beall, Fred Eberwine has been rehired, Marie McKelvey will succeed John H. Brown, and Rhoda Norman has been rehired

John Shy has been hired at New Castle to succeed Leone Spang, and the other teachers remain the same as last year

The Nellie school teachers will be the same as last year. At Plainfield, last year's teachers will be rehired, and two more teachers in addition. E E. Walker has been hired to succeed Grace Alexander at Roscoe, and the other teachers rehired.

At West Lafayette two teachers are yet to be hired to replace Mr. and Mrs W. L Rehard. Allison Barrett has been engaged to succeed Ulysses Lawrence at West Lafayette.

The Warsaw faculty will be composed of the same teachers with the exception of Miss Cleo Woodward A teacher has yet to be chosen to take her place.

Willis Root will succeed P F Coggins as principal of the Tiverton tp schools, and Carl Brumme of Holmes co will succeed Loyd Williamson. Two teachers to replace Frankie Rodock and M A Hunter have yet to be chosen

Russell McNeal has been added to the White Eye tp faculty, and a Mr. Busenberg has been chosen to replace Mr. McMillen at Walhonding

MAJOR PLATT LEAVES PROPERTY TO WIFE

The will of Thomas J Platt, deceased, of West Lafayette, which has been filed in probate court, leaves all his real estate to his widow for the remainder of her life. At her death, the will provides that the real estate be divided equally among the four children,

Money bequests are made to the four children, Anna S. Karr, Carrie M. Walters, Nellie L. Platt, and Harry C. Platt, and a number of other relatives.

Frank Karr and Nellie L. Platt are nominated as executors in the will which was made December 27, 19[illegible]

NEWSPAPER ARCHIVE®
NEWSPAPER ARCHIVE®

CHACOS BROS.
UTAHNA
THE WONDER SHOW

BEGINNING TONIGHT

Don't Miss the Big Parade and Band Concert by

The American Legion Band Tonight at 6:30

P. M. Come All and Have One Grand Time!

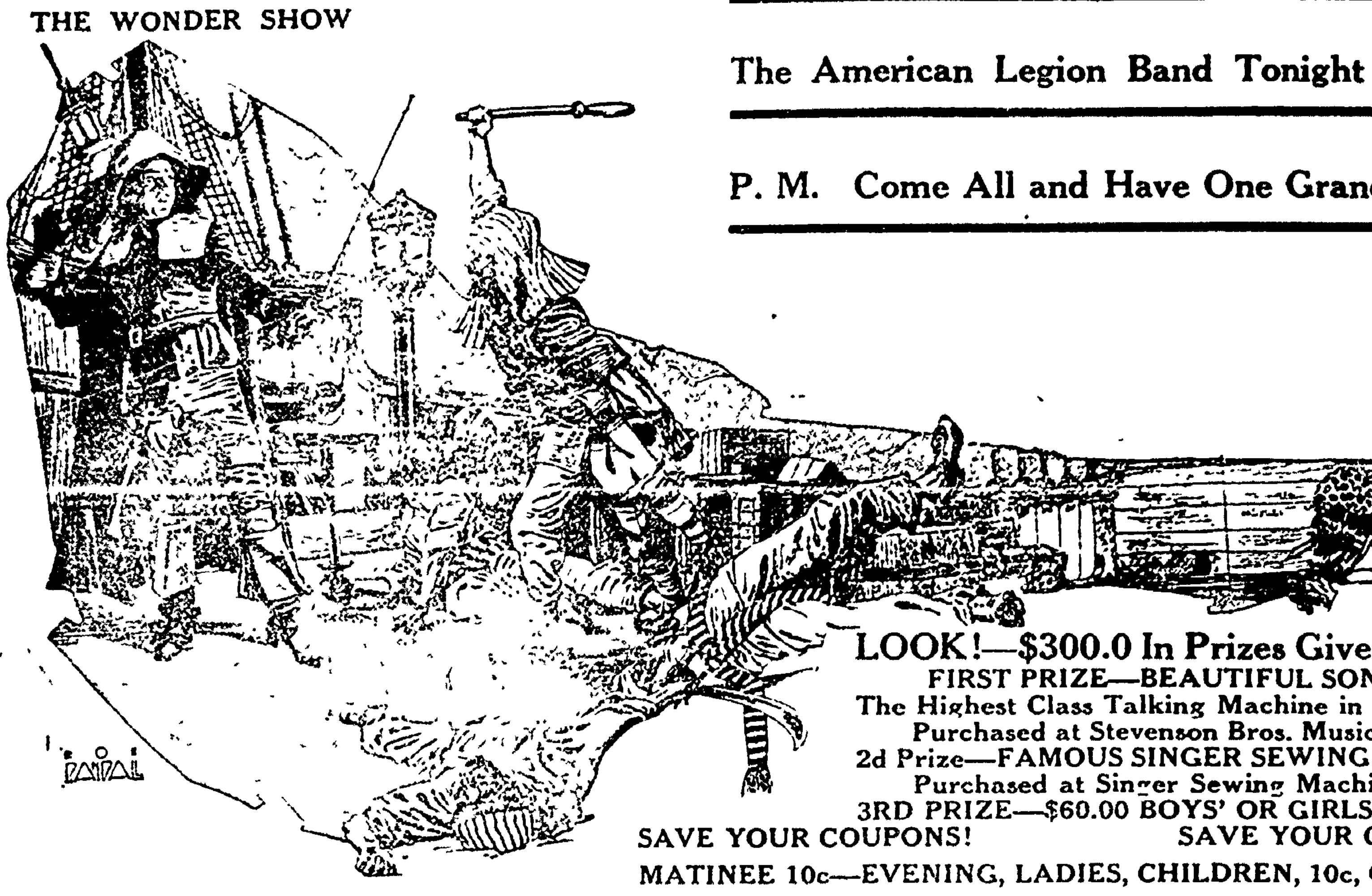

LOOK!—$300.0 In Prizes Given Away!
FIRST PRIZE—BEAUTIFUL SONORA
The Highest Class Talking Machine in the World.
Purchased at Stevenson Bros. Music Store.
2d Prize—FAMOUS SINGER SEWING MACHINE
Purchased at Singer Sewing Machine Co.
3RD PRIZE—$60.00 BOYS' OR GIRLS' BICYCLE
SAVE YOUR COUPONS! SAVE YOUR COUPONS!
MATINEE 10c—EVENING, LADIES, CHILDREN, 10c, GENTS 25c

MARKETS
By Wire

TOLEDO GRAIN

TOLEDO, July 17—Wheat cash 115 to 117; July 115; Sept 114½; Dec 117.
Corn cash 70½ to 71½.
Oats cash 40½ to 42½.
Rye cash 86.
Barley cash 66.
Clover seed cash 1300, Oct and Dec 1100b.
Alsike cash Aug, Oct, Dec 1050.
Timothy cash 270; Sept 290; Oct 280.

CHICAGO GRAIN CLOSE

CHICAGO, July 17—Wheat closed 2¼ to 2¾ lower; corn 1⅛ to 1½ lower; oats ¾ to 2c lower.
Wheat July 114⅛@¼; Sept 112 to 111⅞; Dec 114¼.
Corn July 62; Sept 64 to 63⅞; Dec 61¼@⅛.
Oats July 34¼; Sept 36⅛@¼; Dec 38⅛.
Lard July 1080; Sept 1090; Oct 1100@1102.
Ribs July 1062; Sept 1050.

CHICAGO CASH GRAIN

CHICAGO, July 17—Wheat no 2 red 115½@118; 3 red 116@117½; 1 hard winter 116½@121¼; 2 hard winter 116½@120¼; 2 mixed 116¾@119¼; 3 mixed 114@118¾; 3 hard winter 115½@118¾.
Corn 2 mixed 64¼@65¼; 2 white 65¼@½; 2 yellow 64¾@65¾; 3 mixed 64½@¾; 3 white 65; 3 yellow 64¾@65; 1 mixed 64¼@64½; 4 white 64@64¾.
Oats no 1 white 40@43; 2 white 37½@38½; 3 white 35@38½; 4 white 35¼@37.

Ransom's
Mid Summer Sale of Wash Goods

The time is here when the cool, dainty cotton frocks becomes a subject of paramount interest, whether it be of Voile, of Organdy, of Swiss, of Ginghams, of Linens or any other favored materials. All are here in the Mid-Summer Sale to choose from. This is indeed the logical time to buy as you will find many new assortments alng with our regular stock at prices that will move them quickly.

Ransom's
Coshocton's Busiest, Best Store

PASTIME Tonight All Seats 10c

MISS DUPONT In
"THE GOLDEN GALLOWS"

EXTRA! BIG COMEDY! EXTRA!
"A WISE DUCK"

TOMORROW

LOOK IN YOUR STRONG BOX

Are All of Your Investments Entitled to a High Rating?

Check them over. Are any defective in security or uncertain of payment? After all, is not safety the main thing?

You many depend absolutely on every Buckeye certificate of deposit you have. Twenty-seven years of sound, solid growth, with never a loss to any depositor or stockholder, entitles these certificates to the very highest rating.

Upon our record of 5% and safety we invite new business.

RESOURCES OVER $22,000,000.00

STOCK AND SURPLUS OVER $3,000,000.00

The Buckeye State Building & Loan Co., Rankin Bldg. 22 West Gay Street, Columbus, Ohio.

Financial Letter

Realization of the actual conditions in Germany has [illegible] to new and severe depreciation of the mark, which has reached [illegible] level not far from .18c, though recovering later. This situation, with its reflex effect upon other currencies, has naturally tended to impair confidence in Continental securities, although on the whole they have held their own well. One result of the hesitation regarding foreign investments, coupled with bankers' curtailment of short term credits, has been to shift the current of demand more strongly [illegible] toward domestic securities which have been well maintained in price, notwithstanding some obvious difficulties.

The Railroad Strike

Although on the surface, the railroad strike has been somewhat aggravated during the past few days [illegible] eventual collapse [illegible] and the market [illegible] appreciate the fact. A strong [illegible] part of the administration [illegible] [illegible] and rulings of the labor board and under that [illegible] [illegible] [illegible] the general industry [illegible] past. Associated with [illegible] the railway strike [illegible] proposed for finally [illegible] controversy so obvious [illegible] sympathy of the public [illegible] [illegible] certainly not [illegible] to express the general [illegible] of the country with [illegible] Adjustment of [illegible] price [illegible] business [illegible] condition of far greater strength than it has enjoyed at any time for a considerable past. The continued development of good railway earnings and of excellent car loading reports shows how firm is the real basis of national prosperity. Next month's reports may show the effect of the disturbance caused by strike efforts, but thus far they do not [illegible]. Progress in the consolidation of roads is again illustrated by the application of the Nickel-Plate interests to the commerce commission for permission to merge with the Lake Erie and Wetsern. The consolidation movement undoubtedly promises important changes in securities, which are always inclined to move upward under the influence of amalgamations.

The Growth of Business

Another increase in unfilled orders announced by the Steel Corporation, this time amounting to over 381,000 tons, has been accompanied by a decrease of about 77,000 tons in the June output of ingot steel. The latter, however, is not only the first decline this year, but a very small percentage of present production, which, in June, amounted to 2,635,000 tons for thirty reporting companies. The expected shortage of coal goes with the moderate decline of ingot steel; and the situation suggests that some of the steel plants are beginning to feel strike effects. General productive prospects, however, continue good. The Harvard Bureau of Economic Research reports that business "is now well advanced in the phase of the economic cycle known as recovery," and predicts that "the recovery now in progress will develop into general business prosperity." This is a forecast which is amply sustained by the steadily increasing demand, and the larger output, as well as by better prices in many staple lines. Copper has again advanced, and the statistical position in all non-ferrous metals is clearly improved. The higher postal receipts, (returns for June showing a 12 per cent advance over June of last year), afford another good index to the growth of business, while decline in the number and size of failures as well as the reduction of unemployment in all industries, save those directly affected by strikes, is now admitted by the United State Employment service, as well as by private reporting agencies.

Stock Market Outlook

On the stock exchange activity is checked by vacation quiet, by the labor situation, and by foreign uncertainties. Aside from these obstacles, the general outlook continues hopeful. Betterment and progress being self-evident in business affairs almost everywhere. Recovery is in the air, and indications point freely to a fresh forward movement when conditions become more ripe. Money is easy and plentiful. Low rates may be attributed to dull trade, and an excessive supply of funds, but the latter fact has certainly not yet exerted its full effect upon security values. Commodities are again rising, and eventually securities will do likewise. The crop outlook is satisfactory, despite damage reports usual at this season. Railroad prospects are also encouraging, and copper and other mining industries are working back to more normal conditions. While more or less profit taking is advisable, the general market exhibits surprising resisting powers, and stocks, aside from those which have been overmanipulated, are generally held with marked confidence. Leading industrial and standard rails are being steadily absorbed, and it is an open question as to which of these will lead in the coming rise.

An unusual number of new issues are being successfully floated, indicating a surprising amount of funds awaiting investment. Speculative activity has wisely subsided, for a period, especially in certain oils and motors. The building boom, however, continues at its height, and is likely to continue for many months to come, if the present housing shortage is to be satisfied. Congress will soon adjurn, and this will be a welcome relief.

HENRY CLEWS

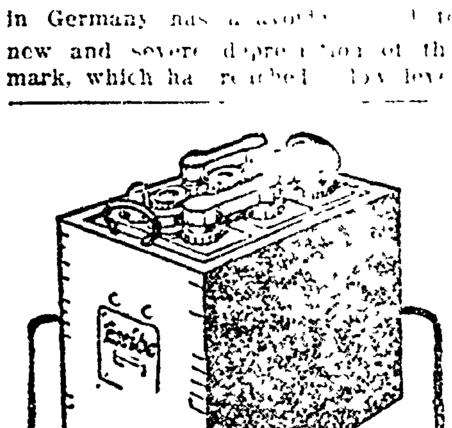

Exide
BATTERIES
The best battery you can buy is the cheapest in the end.
MILO STOCKUM

Lloyd George Has Different Opinion On Paying America

LONDON, July 17—"It is impossible for Great Britain to accept any plan to pay the British debt to the United States in full, but Britain is willing to cancel the debts owing to her by the allies," it was announced in the house of commons this afternoon by Premier Lloyd George.

Sir Robert Horne, Chancellor of the Exchequer, had announced in the house of commons, last Friday that the British debt to the United States was an obligation and would be met.

Son Is Named

The 9 pound son, born Saturday to Mr. and Mrs. William McKee, of Coshocton Route 3, has been named William Junior.

DONAHEY BOOSTERS CAMPAIGNING HERE

A brightly painted touring car bearing the legend, "Donahey for Governor" drove into Coshocton Monday morning, from New Philadelphia, on the first day of a state wide trip in the interest of Vic Donahey's candidacy for the Democratic gubernatorial nomination.

In the car were John Maurer, New Phila councilman, Edward Ditto, court bailiff, John Bosch, member of the Tuscarawas co election beard, and Dr. B Russell, president of the Jefferson Club of New Phila.

The men are personal friends of Donahey's and are touring the state for him on their own initiative, they say. While in Coshocton Monday they supervised the distribution of pamphlets giving 10 reasons why they believe Donahey should be nominated by state Democrats.

CARNIVAL SETS UP AT MULBERRY AND SOUTH WATER-STS

The World At Home carnival, which made such a big hit with the carnival goers here last year, arrived in this city late Sunday night from Warren, O.

The first showing will be this evening at the grounds at Mulberry and south Water sts. The carnival will be here all this week. A local man was in Warren last week when this show was there and he stated Monday that the show was better than the average carnival and that it compared favorably with the World At Home carnival that showed here last year.

BUCKEYE PIPE LINE CO. CHARGES TAX DISCRIMINATION

COLUMBUS, O., July 17—Claiming that discriminatory and unfair methods were used by the state tax commission in the appraisal of its properties for 1921, the Buckeye Pipe Line Co, Lima, engaged in the operation of crude petroleum lines thruout the state, filed petition for a permanent injunction in federal court today against 35 county treasurers, to restrain them from attempting to collect the second semi-annual payment of the 1921 tax.

The company claimed that the tax commission's first appraisement on the properties totalled $25,663,360 but that upon rehearing this amount was reduced to $24,646,000, and upon another rehearing was reduced the second time to the present appraisement figures, $21,853,250.

These figures, company officials claim, were arbitrarily fixed by the commission and were arrived at without reference to the true values of the properties which the officials claimed are not worth more than $17,252,250.

Central Plumbing Co.
Plumbing and Heating. Phone 387.

Broken Rail Causes Wreck On Seaboard: One Dead, Four Hurt

SAVANNAH, Ga., July 17—A negro cook on the dining car was killed and four passenger were injured near Cox, Ga., in the wreck of a thru train on the Seaboard Air Line from Washington to Jacksonville this morning. Meager information reaching here said the passengers were not seriously injured.

Five coashes turned over when the train struck a broken rail. A relief train has been sent from Savannah.

Hotel Guests Flee

AKRON, O., July 17. — Guests in the Broad-st Hotel, Cuyahoga Falls, five miles north of here, were driven to the street in scanty attire early this morning when the Craine and Son grocery burned, threatening the entire Loomis block. Fire damage to the block was estimated at $10,000. Rats gnawing matchest are believed to have started the conflagration.

TOO LATE TO CLASSIFY

SOME REAL BARGAINS
7 room house on Chestnut. Big lot.
7 room house on 10th. Extra big lot.
Double house on East Chestnut-st.
5 room cottage on John st. $2600.
5 room house on Lynn-st. $2700.
6 room house on Adams-st.
6 room house on S 7th-st with big garage.
5 room house in Clow addition. $1000.
1 big store room in Roscoe, $800; good location.
5 year lease and fixtures and stock on Main-st.
THE ROYER HUNTER CO., (Inc.)
Insurance, real estate, bonds, loans, securities, telephone 98; Coshocton, Ohio.

USL STORAGE BATTERIES —If you have battery trouble see us.
Automotive Elect. Service

FOR SALE—Good five room house. Will sell right. Inquire owner, 722 south Seventh-st, Coshocton, O.

Grange

MILL CREEK

The Oak Grove grange will provide the program for the Mill Creek Valley grange meeting at the latter's hall on Thursday evening, July 20. Mill Creek grange gave the program at Oak grange some time ago.

P. C. C. & St. L. Goes Under Control Of Pennsylvania R. R.

WASHINGTON, July 17. — The Pennsylvania railroad was today authorized by the interstate commerce commission to acquire control of the railroad property and leased lines of the Pittsburgh, Cincinnati, Chicago and St. Louis (Panhandle) railroad. A condition was attached to the grant, stipulating that the Pennsylvania shall not dispose of the capital stock of the Panhandle without securing the commission's permission.

Messenger Boy Is Made Manager Of Postal Tel. Office

Charles Downey, 384 West Pine st. has been appointed manager of the local office of the Postal Telegraph & Cable Co to succeed Mary Owens, who resigned her position last week. Downey has been employed as messenger boy at the office for more than a year.

Pastor Faces Trial As White Slaver

DAYTON, July 17 — Thomas J. Hughes, attorney of Greenville and father of Esther Hughes, who eloped with Rev. Walter W. Culp, Spring Valley minister declared today he will do his utmost to send Culp to prison under the Mann white slave act. Hughes issued a statement of 2,000 words, in which he branded Culp as a hypocrite and base deceiver.

His statement dispells all doubt as to the stand he will take when Culp's case is called in court at Xenia. Hughes stated he had conferred with the United States district attorney at Cincinnati relative to prosecution under the Mann act.

Birth Notes

A son was born Sunday to Mr. and Mrs. William Lillibridge, Kenilworth-av.

An 8 pound daughter was born at the home of Mr. and Mrs. Frank Retzler, near Randles bridge, Monday.

Whole Duty of Poets.

It is necessary to pretend that England is a green and pleasant land; at present, you need not say that America is pleasant, you can make it infernal; but you must make out that it is big, that it is new, that it contains the germs of a colossal growth. And beneath this there is commonplace and conventionality.—T. S. Eliot, in the Dial.

Central Plumbing Co.
Plumbing and Heating. Phone 387.

ATTENTION, MOOSE DEFENDERS!
PLEASE REPORT AT 7 O'CLOCK TONIGHT AT FAIRLAWN PARK
IMPORTANT BUSINESS.
E. F. Spurr, Capt.

Andouncement

At the Request of Many of Our Patrons, We Will, On Monday, July 17th, Establish a Delivery System for the Convenience of Those Who Prefer to Have Their Goods Delivered.

To Cover the Cost of Delivery, An Extra Charge of Five Cents Will Be Added to Each Order, (Regardless of Size).

We Will Divide the City Into Sections, and for Each Section We Will Give Certain Hours. We Trust to Receive Your Co-Operation With Us On This Delivery System, As We Feel That It Is to Your Advantage, Convenience and Gain.

Telephone or Leave Your Order. We Guarantee It Will Receive Our Best Attention.

Deliveries West of Sixth Street Leave at—
8:30 A. M. AND 2 P. M.
East of Sixth Street, Leave at—
9:30 A. M. AND 3:00 P. M.

The City Market
'Phone 1517. Cor. Main & Sixth-Sts.

NEWSPAPERARCHIVE® NEWSPAPERARCHIVE®

TELEPHONE YOUR
News to 205; Business to 206
for Satisfactory Results

Coshocton Tribune

THE WEATHER
OHIO—Fair tonight and Wednesday; slightly cooler tonight.

FULL INTERNATIONAL NEWS SERVICE NEWS REPORT AND TIMES-AGE CIRCULATION BOOKS OPEN TO ALL

VOL. XIII, NO. 316. TUESDAY EVENING, JULY 18, 1922. THREE CENTS

USE TROOPS TO PROTECT PUBLIC INTEREST, HARDING WILL DIRECT GOVERNORS IN INDUSTRIAL WAR

Penalty Harding Proposes For Failure Of Operators To Produce Fuel Under Protection Of Militia Is Seizure And Operation Of Mines By Federal Government—Pennsylvania To Lead In Attempt To Operate With Strikebreakers

WASHINGTON, July 18—At a two-hour session of the cabinet today, devoted entirely to discussion of the grave industrial situation, it was decided that President Harding should address a memorandum to the governors of the 48 states of the union calling upon them to protect, by troops if necessary, the public interest which has been endangered by the twin rail and coal strikes.

President Harding will call the attention of the various governors to the fact that the present situation in the coal industry constitutes a grave menace to the public welfare, not only in their own states, but thruout the nation, and that it is essential that coal production be started immediately in the country is to escape a famine in the coming winter.

It was understood he would direct the governors to use every means at their disposal to see that coal mining is resumed at once and that if the state military forces at their command are unable to furnish the necessary protection and maintain law and order

(Continued on Page Eight)

Coal Rationing Is Again A Necessity As Winter Nears

WASHINGTON, July 18. — Coal rationing this winter, similar to that experienced during the war period already is virtually assured, according to opinions expressed today in governmental circles.

Even should coal mining be resumed at once, which is admittedly out of the question, a high official of the administration, asserted that priority orders will have to be established in order to protect the northwest and possibly New England states.

REV. CULP EXPERIENCES NEW AFFECTION FOR HIS WIFE AS TRIAL NEARS

XENIA, O., July 18.—Rev. W. W. Culp, Spring Valley, pleaded guilty to abandoning his family in the Xenia court this morning and was sentenced to one year in the Dayton workhouse and fined $500 and costs, as the result of his elopment with Esther Hughes.

Culp wept as he admitted his guilt. "Better a life time in jail than an eternity in hell," he declared. "In jail I will do all I can to help the other prisoners, and show them the way to a Christian life. Oh! God forgive me," were his last words as he was taken back. Just before court opened the preacher defendant told newspapermen that his mother, Mrs. Amos Culp, of Napance, Indiana, had turned a deaf ear to his pleas for assistance. "Instead she wrote my family that the girl and I should both be in jail."

Walter Culp, former supply pastor of The Spring Valley Methodist Episcopal church, brot back from Port Huron, Mich., last night to answer to a charge of desertion, is to appear before Judge J. Carl Marshall today to be arraigned on the charge.

"I think I could love my wife better now than ever before," said the father of nine who deserted them and the wife of his youth to seek pleasure and peace in the arms of Miss Esther Hughes, 18, pretty, and a music teacher.

"She looks better to me today than she has for years."

Mrs. Culp, the deserted wife and the nine children, including the twins of seven months, were among those who came to the station and saw, husband and father brot back to face charges. Mrs. Culp waved to her husband and in response he raised a manacled hand and smiled back at her.

ROTARIANS HEAR COSHOCTON MAN'S WORD FROM RUSSIA

The reading of a letter received by L. R. Frederickson, from Henry Wolfe, son of Mr. and Mrs. A. F. Wolfe, north Fourth-st, who is serving with the American Relief Expedition in Russia, proved to be one of the most interesting features of the regular meeting of the Rotary Club Tuesday noon.

Wolfe told of his experiences since leaving this country last winter, and of the general conditions existing in Russia. Wolfe made it easily possible to believe the people of Russia are starving by telling that they were attempting to eat clay.

Some Russian paper money was enclosed in the letter received from Wolfe. On several pieces was printed the English sentence, "Let the Workers Unite." Why this one sentence should be printed in English was not explained in Wolfe's letter.

J. E. Glass, local undertaker, delivered the vocational talk Tuesday. He told of the many improvements that have been made in the method of preparing bodies for burial, during the last 15 years.

N. E. Eckelberry, advance agent for the Coit-Alber Chautauqua, which opens a one week engagement here Friday morning, gave a short talk dealing with general business conditions over this country. He expressed the opinion that Ohio would be one of the first states to return to normal.

EVANGELIST'S WAGON STRUCK BY AUTO; REWARD OFFERED

L. Schmidt, evangelist, 621 Fair-st, was confined to his home Tuesday suffering from bruises as a result of being struck by an automobile while in a wagon at the intersection of Chestnut and north Fifth-sts, Monday evening between 8:30 and 9 o'clock.

The wagon was demolished, the horse injured, the harness damaged and Mr. Schmidt thrown out of the wagon. The driver of the Ford roadster did not stop his machine.

Mr. Schmidt said that the Ford was on the wrong side of the street. The evangelist said that he would give a reward of $50 for information leading to the driver's identity.

WILL OF MISS HUNT LEAVES MONEY TO MINISTERS' RELIEF

A bequest of $300 to the Board of Ministerial Relief for disabled ministers of the Presbyterian church, is made in the will of Miss Mary M. Hunt, which has been filed in probate court.

The will directs that each of her surviving sisters be given $100 from the estate, and two minor bequests are made to two friends, Mrs. Mae D. Cresap and Sophie R. Wilson. All of the personal property is left to the sisters.

The executor is directed to sell all real estate belonging to the estate, and after the specific bequests are made, the remainder is to be divided equally among surviving brothers and sisters.

A brother, C. B. Hunt, is nominated as executor, in the will which was dated September 14, 1921.

ASKS RELIEF FROM ALIMONY DECREE

A petition asking the dissolution of an alimony decree against him, and the transfer of a deed to real estate from his divorced wife to their minor children, has been filed in common pleas court by Frank H. Wright, against Pearl E. Wright.

He says the decree giving his wife a divorce, custody of two children, placing the title to real estate in her name, and obliging him to pay $30 a month alimony was handed down by the local commo npleas court.

Since that time he says the defendant has either married, or is living with Cleve Walters and that Walters is capable of supporting her. He asks that the real estate which was granted to the defendant after the divorce action be placed in trust for their two children, and that he be relieved of the necessity of paying alimony.

C. O. Turner represents the plaintiff.

REFUSES TO SHARE SHAH'S THRONE

Mrs. Peter Cooper Hewitt

The Shah of Persia's whirlwind courtship of Mrs. Peter Cooper Hewitt, prominent New York society matron, came to nought when she rejected him the seventeenth time, and he left Paris, where she is living. Her home is one of the most beautiful in the French capital.

RUMOR PERSISTS RAIL STRIKE IS NEARING CLIMAX

Reports Of Settlement Having Been Reached Remain Undenied

PARLEYS SECRET

CHICAGO, July 18—The strike of railway shopmen was believed today to be moving swiftly toward a climax as the result of secret parleys held here during the last twenty-four hours. Conferences from which a plan of settlement is expected to emerge are still in progress, according to authentic reports.

Officials of the United States railway labor board and of the shopmen's union declined to confirm reports that a definite peace plan had been evolved. Persistent reports that a settlement had been reached, remained undenied.

According to these reports the plan involves an agreement by the railroads to restore all seniority rights to the strikers and to abolish the practice of "farming out" shop work to shops not owned by the railroads. The unions, for their part, will agree to an immediate return to work with the assurance that a rehearing on the question of reduced wage scales be granted.

It is understood that conferences between W. L. McMenimen, Labor member of the board and Bert M. Jewell, leader of the strikers, have established this tentative basis for an agreement. McMenimen and Ben W. Hooper, chairman of the board, also are understood to have held parleys with the railway executives.

ALLEGED CHARGE OF THEFT BASIS OF DAMAGE SUIT

"You stole my revolver and if you do not return it I will have you arrested."

That sentence, alleged to have been addressed to Agnes May Webb by Frank P. Ogle, in the presence of other persons, on July 11, 1922, is the basis of a $1,050 damage suit filed in common pleas court against Ogle, by Agness May Webb.

The plaintiff, in her petition, charges that the statement was slanderous and defamatory, and was falsely and maliciously spoken and published.

She says she has been damaged to the extent of $1,050, and asks the court to render her a judgment in that amount. She is represented by C. O. Turner.

Reigns Position

Miss Blanche Abbott, 505 south Sixth-st, has resigned her position as bookkeeper at the Kay-Bee store and accepted a similar one with her father, in the Abbott & Son automobile company, 538 Walnut-st.

GOOD PROGRESS IS NOW SHOWN IN BUSINESS

Demand For Labor Increases, Report Of Credit Bureau Announces

NEW YORK, July 18.—Summarizing the favorable and the unfavorable factors in the present business situation, Secretary J. H. Tregoe, of the National Association of Credit Men, in his July letter to the 30,000 manufacturing, wholesale and banking members of the association, said:

"Six months of the present year have passed. Long enough to convince the observing student of the potent fact that 1922 will be a constructive year—not a year in which a complete revival could be expected. The upward grade of a business cycle is far more difficult and slower to take than the downward grade.

"June, the sixth month of the year has recorded on the whole a little progress. As we anticipated, failures have decreased in units and amounts. This indicates a growing, healthful condition.

"The disposition to speculate has not been curbed as it should. It has crept into housing construction.

"Drawing together the favorable and unfavorable factors as they appear to us just now, we would class as favorable:

Favorable Factors.

"1. Economy in the raising of the present year's crops. This economy will be a tremendous help to the farmer and increase his purchasing powers. This is now reflected in an increased sale of mail order houses. The agricultural sections are looking well.

"2. The production of basic commodities is on the upward trend despite the coal situation.

"3. The railroads are coming into the market. Freight cars ordered up to June 3 total 30,000—three times the number ordered in 1921. If this

(Continued on Page Five)

SHOPMEN WIN OVER ALL BUT THREE ROADS

Pennsy, N. Y. C. And Erie Still Refuse To Concede Defeat

WASHINGTON, July 18—Three big eastern railroads, the New York Central, Pennsylvania and Erie are the only roads now holding up settlement of the shop crafts strike, according to semi-official word from Chicago which reached Washington this morning, just as the cabinet assembled at the White House for a momentous session.

The northwestern, southwestern and southern roads have agreed to accept labor's demands, according to the message, and "pressure is being brought to bear on the Eastern roads to fall into line."

GIRL SLAYS MAN, CALLS FOR COMIC NEWSPAPER AND HAM SANDWICHES

CINCINNATI, July 17.—In a rather jovial mood, Anna Guerrea, 20 years old pretty Italian miss of Newport, Ky., who shot and killed Ralph Acito, 27, of Cincinnati Saturday night, because she said he intended to kill her, welcomed her mother and other relatives who visited her at the Newport jail Sunday.

Without hesitation, she signed a statement to the police saying she shot Acito in the front yard of her home because she had a premonition that he meant to make good then and there on various threats he had made to kill her unless she would marry him.

An hour after the girl had killed her ardent suitor of three months, she asked for a newspaper "to keep her from thinking about the shooting," and immediately one was given she discarded all other pages for the comic section. Before retiring she ate three ham sandwiches and drank a bottle of milk with great relish. The jailer reported that her sleep was untroubled.

Sunday morning Miss Guerrea attended the regular salvation army services held in the jail. She refused to read local newspapers carrying accounts of the murder, saying she was sorry she had to kill Acito and wished to forget about it. County officials expressed the opinion today that the girl would be exonerated by the coroner's jury which is expected to investigate the case today or Tuesday.

MIKADO'S YOUNG SON A GOOD POET

Prince Sumi

Prince Sumi, son of the Mikado and the Empress of Japan, photographed while visiting the Peace Exposition in Tokio. The little prince has made an enviable record in his first grade in the Peer's School and has shown much aptitude for poetry, hoving already written several verses.

LENINE'S MURDER IS AGAIN REPORTED BY COPENHAGEN PRESS

Body Of Great Russian Thrown In River At Rostov, Rumor

WAS POISONED

LONDON, July 18—Nicolai Lenine, head of the Russian Soviet government, is reported to have been murdered, according to advices received today from Copenhagen.

Lenine has bee nill for about six months and various conflicting reports have been received as to the nature of his ailments and his condition.

According to the Riga correspondent of the Evenska Dagbladet of Copenhagen, Lenine was reported to have been poisoned while on his way from Moscow to a Caucasian bathing place to take the cure. A rumor from Moscow said that Lenine's body was thrown from the train into the Don river at Rostov.

From the same source it was reported that a member of Lenine's suite is now impersonating his chief. Several attempts have been made upon Lenine's life. Upon the occasion of his recent illness one explanation was that he was suffering from a bullet fired into his shoulder in 1918 by a woman assassin—Dora Kaplan.

PEP PARTY PLANNED BY LOCAL BOOSTERS OF THE CHAUTAUQUA

Officers of the local chautauqua invite all team captains, ticket sellers and other boosters to a "pep party" to be held Wednesday evening at 7:30 at the Y. W. C. A. Mr Eckleberry, Coit-Alber advance man and Edgar Brown, who is to be local superintendent again this year will be at the meeting.

The ticket selling campaign is making satisfactory progress and it is hoped that reports made Wednesday evening will show the guarantee reached. Mrs. Anna Dockenwaddle, who is in charge of the campaign asks that all sellers give complete report to their captains of tickets sold. This applies to both adult and junior teams.

The ticket sale last year was considerably larger than that of 1920 and the committee hopes for another advance this year. They feel that a lower price and the exceptionally high grade program should make for a record breaking attendance.

Moving Notes

Mr. and Mrs. Perry L. Engle and family, 313 south Third-st, moved Monday into a residence on Cambridge-st.

Mr. and Mrs. John P. Rawson, 307 south Third-st, will occupy the residence made vacant by the Engles.

FORTY FIVE JAILED FOLLOWING CLINTONVILLE MINE FIGHT AND DEPUTIES SEARCH FOR 200 MORE

Miners' Tent Colony Is Scattered By Deputies Who Force Women And Children To Seek Refuge In Farm Homes—Officials Arrest Suspected Slayer Of Sheriff Duvall

STEUBENVILLE, July 18—Cliftonville, West Virginia, where four are known to have been shot to death and possibly several others are dead in the ruins of the McKinley mine tipple, was quiet today. With forty-five prisoners already taken by Brooke-co deputies, deputy sheriffs are scouring the country armed with warrants for the arrest of 200 others. Their search has been extended to the Pennsylvania border. The situation in Brooke-co is tense as prisoners are being captured hourly.

Authorities all night feared an attack on the Brooke-co jail at Wellsburg, where twenty-eight of the captured miners are held and a large guard was held in readiness, but the night passed quietly.

Thomas H. Duvall, son of the murdered sheriff, H. H Duvall, after being named to succeed his father, made it his first official duty to confer with Prosecuting Attorney W. S. Wilkin, and arrange for a special grand jury to probe the Cliftonville massacre. Charges of murder will be placed against the 45 men now imprisoned and against any others who might be apprehended by the score of deputies scouring the Brooke-co hills. Nearly

(Continued on Page Eight)

OPERATORS' DEMAND FOR TROOPS BRINGS DOWN DAVIS' WRATH

No Need For Troops, Governor Says; Sets Watch On Operators

COLUMBUS, July 18 — "It is extremely regrettable that attorneys representing a private interest deem it expedient to raise issues squarely as between their concern and the good of six million people in the State of Ohio," declared Gov. Harry L. Davis, announcing that he has named George H. Clark, attorney of Canton, chairman of the Republican State Central committee, to act as his personal representative at the hearing today before Federal Judge Peck at Cincinnati relative to the request of the Consolidated Coal company for federal troops to furnish protection during the work of the company's slack piles near New Straitsville, Perry-co.

Attorney Clark it was explained, will not represent Governor Davis officially, but will serve in the capacity of a personal observer "to guard against possible misrepresentation and perversion of the commonwealth's position."

It is understood that Clark is authorized, if occasion requires it, to explain that the governor's purpose is to consider the rights and inter-

(Continued on Page Five)

FALL FROM HAYMOW RESULTS IN DEATH OF METHAM FARMER

Death from the effects of internal injuries caused by a fall from a haymow near his home eleven days ago claimed William Crowl, aged 78, on his farm near Metham, at 1:20 o'clock Tuesday morning.

The fall broke one of his arms and badly bruised his body.

He was born in Jeferson-tp on November 28, 1843. He was united in marriage to Miss Mary P. Frederick on April 3, 1867. To this union four children were born. They are Frank Crowl, Homerville, Medina-co; Mrs. Harvey Speck, near Metham; Glen Crowl, Warsaw R F. D No 1. One child died in infancy.

The wife preceded him to the grave on July 10, 1915. After the death of his wife he was married to Bertha Heft. To this union one child, Edna May Crowl, was born.

He was a member of the Evangelical church at Blissfield. One brother, John Crowl, of Warsaw, survives

The funeral services will be held Wednesday, the procession leaving the home at 2 o'clock. The regular services will be held at Blissfield church in charge of Rev. E. L. Zackman, of Butler, O. and by Rev. Koontz, of Blissfield.

DRESDEN SENATOR'S ILLEGAL SALARY TO GO BACK TO STATE

COLUMBUS, July 18.—That action be instituted to recover money alleged illegally paid to State Senator Miller, Dresden, chairman of the senate finance committee, and State Representative Carpenter, Steubenville, chairman of the house finance committee, as members of the state emergency and control boards, is urged in a letter to Attorney General Price by R. W. Walton and W. S. Peeler, attorneys, both of Columbus.

Attorney General Price previously ruled that since both Senator Miller and Representative Carpenter were members of the general assembly which passed the act providing for $10 a day and expenses to members of the emergency board, while in session, that the two solons were entitled only to expense money. It is claimed that Senator Miller received more than $900 and Representative Carpenter more than $600 illegally.

HIRING OF SCHOOL TEACHERS THRUOUT COUNTY PROGRESSES

Township boards of education all over the county are at this time considering applications for positions as teachers in country schools according to L. C. Shaw, superintendent of county schools.

In some instances the teachers for the coming term have already been chosen.

At Blissfield, Clyde Williamson has been chosen to succeed W. C. Lane as principal, and Verne Waters has been rehired as a teacher. One more teacher is yet to be chosen.

The teachers at Conesville will remain the same as last year, with the exception of one addition, a Miss Cook.

A. A. Barton has been rehired as principal of the Keene schools, Mr. Massie of West Lafayette will succeed Ruth Jones, Orin Casey of Keene tp will succeed Willard Beall, Fred Eberwine has been rehired, Mary McKelvey will succeed John H. Brown, and Rhoda Norman has been rehired.

John Shy has been hired at New Castle to succeed Leone Spang, and the other teachers remain the same as last year.

The Nellie school teachers will be the same as last year. At Plainfield, last year's teachers will be rehired, and two more teachers in addition. E. E Walker has been hired to succeed Grace Alexander at Roscoe, and the other teachers rehired.

At West Lafayette two teachers are yet to be hired to replace Mr. and Mrs. W. L. Rehard. Allison Barrett has been engaged to succeed Ulysses Lawrence at West Lafayette.

The Warsaw faculty will be composed of the same teachers with the exception of Miss Cleo Woodward A teacher has yet to be chosen to take her place.

Willis Root will succeed P. F Coggins as principal of the Tiverton tp schools, and Carl Brumme of Holmesco will succeed Lloyd Williamson. Two teachers to replace Frankie Rodock and M. A Hunter have yet to be chosen

Russell McNeal has been added to the Walhonding tp faculty, and a Mr. Busenberg has been chosen to replace Mr. McMillen at Walhonding.

MAJOR PLATT LEAVES PROPERTY TO WIFE

The will of Thomas J Platt, deceased, of West Lafayette, which has been filed in probate court, leaves all his real estate to his widow for the remainder of her life. At her death, the will provides that the real estate be divided equally among the four children.

Money bequests are made to the four children, Anna S. Karr, Carrie M. Walters, Nellie L. Platt, and Harry C Platt, and a number of other relatives.

Frank Karr and Nellie L Platt are nominated as executors in the will which was made December 27, 19[illegible]

NewspaperARCHIVE®
NewspaperARCHIVE®

$1.00 with 3 genuine Gillette Blades

"The Brownie" Gillette

Now at all Dealers

Imagine a man being content with an ordinary shave nowadays—

when the "Brownie," a *genuine* Gillette costs only $1—

With three fine Gillette Blades.

GILLETTE SAFETY RAZOR CO.
Boston, U. S. A.

No blades like the genuine Gillette Blades

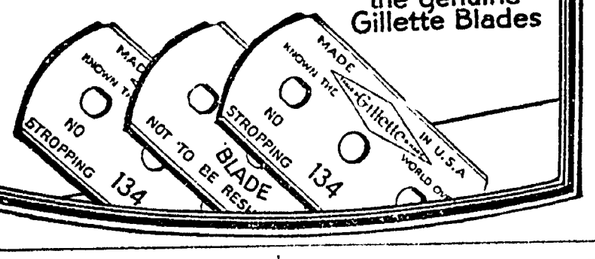

Confirms Promise To Pay U. S. Debt

LONDON, July 18—The statement of Sir Robt. R. Horne, chancellor of the British exchequer, that Great Britain will pay her debt to the United States, was confirmed in the House of Commons this afternoon, by Premier Lloyd George. Premier Lloyd George announced in commons that it is impossible for Great Britain to accept any plan to pay the British debt to the United States fully if Britain cancels the debts owing to her by the allied powers. Then he added:

"Great Britain intends to pay the United States, therefore it is necessary for the allies to pay what they owe to Great Britain.

GIRLS! LEMONS BLEACH FRECKLES AND WHITEN SKIN

Squeeze the juice of two lemons into a bottle containing three ounces of Orchard White, which any drug store will supply for a few cents, shake well, and you have a quarter pint of the best freckle and tan bleach, and complexion whitener.

Massage this sweetly fragrant lemon lotion into the face, neck, arms and hands each day and see how freckles and blemishes bleach out and how clear, soft and rosy-white the skin becomes.

ARCH PREVENTIVE SHOE

Women's Arch Preservor Shoes And Oxfords

—Black and Brown Kid Lace, Military heels. Constant rest in walking or standing.

—Bring your foot troubles to US.

Brendel's

Shoes

Fourth and Main-Sts.

Grange

BETHLEHEM

The program for the regular meeting of the Bethlehem grange, to be held Friday evening, July 28, is as follows:

Roll call, "The World's Poor Boys Who Have Become Great Men."

Recitation, Alvin Huff and Francis Clark.

Reading, Mrs. W. L. Neldon.

Instrumental music, Grace Hamilton and Elizabeth Dobson.

"Select Your Own Work," Ruth Darr, Norma Bible and Mabel Klinger.

Music, Ethel Neldon.

Subject for discussion, "Should Farmers Retire to Town or Spend Their Last Days on the Farm?" Carl Huff, Joseph Robinson and Clay Miller.

Williams Campaigns Among The Miners

COLUMBUS, July 18—Dan Williams of Jackson, a candidate for the Republican nomination for Governor, set out today for a tour thru the coal mining districts of Jackson, Athens and Perry counties. During the past week he travelled thru 18 tarming counties in the western and northern part of the state, and 19 towns and villages.

Herrick To Return

WASHINGTON, July 18—Myron T. Herrick, American ambassador to France, is returning to the United States next month, it was announced here today. Herrick is coming home on a vacation, but it is understood he will make a full report to President Harding and Secretary of State Hughes on conditions abroad.

BANISH NERVOUSNESS

Wendell's Pills, Ambition Brand, For Run-Down Tired Out People

If you feel tired out, out of sorts, despondent, mentally or physically depressed, get a 60 cent box of Wendell's Pills, Ambition Brand, at Wimmer Arnold Co today and take the first big step toward feeling better right away.

If you work too hard, smoke too much, or are nervous, Wendell's Pills, Ambition Brand, will make you feel better in three days or money back from Wimmer Arnold Co. on the first box purchased.

As a treatment for affections of the nervous system, constipation, loss of appetite, sleeplessness, or Nervous Indigestion, get a box of Wendell's Pills Ambition Brand, today on the money back plan.

C&B LINE

TWELVE DAY *Vacation Trips*

Leaving Cleveland on the Great Ship "SEANDIBE," the Largest and Most Costly Steamer on Inland Waters of the World

Wed. July 26th, 9 p.m. (Eastern Standard Time)

$7.85 Niagara Falls $7.85

AND RETURN (From Cleveland)
TICKETS GOOD TWELVE DAYS FOR RETURN

SIDE TRIPS AT NIAGARA FALLS THE FOLLOWING SIDE TRIPS CAN BE OBTAINED.

Toronto and Return	$ 3.28	Montreal and Return	$26.03
Clayton, N. Y. and Return	16.43	Quebec and Return	36.18
Alexandria Bay and Return	16.88		

With Return Limit Equal to Niagara Falls Excursion Tickets

The Cleveland & Buffalo Transit Company, Cleveland, O.

510 Cool Staterooms Secure Yours Now

Wharves: Foot of E. 9th St
City Office: 2043 East 9th St.

Daily Steamers to Buffalo, 9 P. M., Fare $5.50

NEWCOMERSTOWN HAPPENINGS OF LIVE INTEREST

By Staff Correspondent

MINISTERS AND LAYMEN OF N. C. T. U. B. CHURCH MEET MONDAY AFTERNOON

The ministers and laymen of the Coshocton District of United Brethren churches, was in session Monday afternoon at the Newcomerstown U. B. church and formulated plans for raising a benevolence budget for the church in another year.

The Rev. L. J. Hopper, of Coshocton and the Rev. Sager Tryon of Mansfield, conference superintendent, were in attendance. Several of the ministers and laymen of that district attended the meeting.

ATTENDING MINISTERS' SUMMER SCHOOL AT O. S. U.

The Rev. H. E. Fletcher, pastor of the Newcomerstown Baptist church, is in Columbus attending the summer school for ministers at Ohio State university. The minister will conclude his work the last of this week and will be in charge of his services at the Baptist church Sunday.

N. C. T. CLOWS LOSE, 3-1 TO BYESVILLE SUNDAY

The Newcomerstown Clows lost a hard-fought baseball game to the Byesville nine at Byesville Sunday afternoon by a score of 3 to 1. The visiting team had the home aggregation 1 to 0 up until the eighth inning. A twin-bagger with one on base in that inning let the home team carry away the bacon. They scored two more runs that frame.

Oscar Sheets and Cheney formed the Newcomerstown battery.

MARSHAL ORDERS GYPSIES TO LEAVE TOWN MONDAY

Complying with Marshal Fisher's orders Monday afternoon a band of Mexican gypsies, the ones that were in Coshocton Sunday, left Newcomertown Monday without molesting any of the residents of that village.

LOSES HIS ROLL ON WAY TO BALL GAME

Harry Dillehay, of Newcomerstown was unable Tuesday to find $80 in bills he lost Saturday afternoon between the Newcomerstown Clow plant and the baseball park at Warner field.

Mr. Dillehay said that he had a small hole in his trousers pocket but never expected a big roll of bills that size to slip thru.

GOOD ATTENDANCE AT UNION SERVICES, M. P. CHURCH SUNDAY NIGHT

The M. P. Church in Newcomers town was comfortably filled Sunday night to attend the union services The Rev. Clem R. McQueen, pastor of the Presbyterian church was in charge of the services.

Rev. McQueen's subject was "The Ideal Congregation." The sermon was interesting and impressive.

The four co-operating churches, which are taking part in the union services, were well represented Sunday evening. All four of the ministers were in attendance.

REV. HARTSHORN LEAVES NEXT MONDAY TO ATTEND PASTORS' SUMMER SCHOOL

The Rev. G. M. Hartshorn, pastor of Newcomerstown M. E. church will leave next Monday, July 30 for Madison, N. J., where he will attend the school for pastors of the cities' industrial churches. He will be in school for ten days before returning home.

ON THE SICK LIST

Mrs. Mary A. Sells, is confined to her home in Newcomerstown, suffering from infirmities of age.

Mrs. Elmer Haver, of West State-st, was confined to her home Tuesday suffering from kidney trouble. Her condition is not considered serious.

Miss Esta Williams, of south Chestnut-st, Newcomerstown, is ill with stomach trouble at her home.

No change for the better was noticed Tuesday in the condition of Mrs. George Tufford, of west Canal-st, who is suffering from goitre. Her condition is considered serious. A Coshocton physician is attending Mrs. Tufford.

THREE RIBS ARE BROKEN IN FALL OVER WASH TUB

Mrs. Sarah Little, aged 70, of Rocky Fork, 12 miles southeast of Newcomerstown, was confined to her home Tuesday suffering from three broken ribs as a result of falling over a wash tub at her home last Friday night. Mrs. Little was standing on her porch washing and fell across the top of the tub.

Dr. H. B. Kistler, of Newcomerstown was called.

IS LANGUISHING IN NEWCOMERSTOWN JAIL

Failing to furnish $100 and costs to pay his fine after pleading guilty to the charge of possessing intoxicating liquors, Louie Olevo, whose place of residence is unknown was confined to the Newcomerstown prison Monday night.

Olevo was arrested Monday by Officer Fisher at the William T. Lucas boarding house, where he had been rooming. The marshal when making the arrest confiscated a half-gallon of liquor in Olevo's possession.

Olevo faced Mayor Walter T. Banning Monday night after the regular council meeting was over. He denied selling the liquor he had in his possession. He said that he came in Newcomerstown with the A. B. Miller show two weeks ago. After the show left town he stayed in that village for the purpose of securing work, he said. Olevo left for Dover a few days after he first came to Newcomerstown, where, he said he purchased some "hootch." According to information Marshal Fisher received Monday, Olevo had sold a large quantity of liquor in Newcomerstown.

Olevo will have another hearing in the case in regard to another charge that might be placed against him in the disposition of the liquor.

RAIN LIMITS ATTENDANCE AT CARNIVAL MONDAY

Owing to the inclement weather Monday night the attendance at Gloth's carnival, which is showing this week at Miskimen's park, was very small.

This carnival is much larger than the A. B. Miller Shows which showed in Newcomerstown two weeks ago.

PERSONALS

Rose Kravitz, of Cleveland, O., arrived in Newcomerstown Monday afternoon where she will visit at the home of Mr. and Mrs. Nathan Huffman.

Misses Beryl Beauregard and Edith Carr, who are students at the business college at Columbus are home in Newcomerstown on a summer vacation.

Mrs. Ralph Rogers, of Newcomers town is visiting at the home of her parents in Coshocton.

Miss Nelle Daniels, of Newcomers town, who has been visiting in Erie, Pa., for several weeks has returned to her home on McKinley av.

V. A. Stewart and family of Canton are the guests of Mr. and Mrs. Kendelberger on Walnut-st, Newcomerstown.

Mrs. Swan, who has been visiting her daughter, Mrs. Davies, at Marion, O., has returned to her home in Newcomerstown.

B. B. Dent and family of Newcomerstown left Monday evening for their home in Oklahoma, after visiting a month with friends and relatives in Newcomerstown.

Mrs. William Quinn and daughter of Newcomerstown, who have been visiting in Iowa for several days, have returned home.

A number of Newcomerstown young men and women enjoyed the dance at Benton park, Millersburg last week.

Mrs. Lakin Swigert, of Newcomerstown, is visiting her parents in Coshocton.

Mrs. Mary Bramhall, of Newcomerstown, visited with relatives in Coshocton last week.

Miss Myrtle Snyder, of Upper Sandusky, is visiting at the home of the Rev. and Mrs. W. L. Heuser, 119 south College st.

A. S. Thaeler, of Bethlehem, Pa., is visiting at the home of the Rev. and Mrs. Clem Roie McQueen, 205 Canal-st.

Mrs. J. M Rehard, of Church-st, Newcomerstown, returned to her home Monday after visiting at the home of Mrs E. C. Carhartt, of Roscoe over the week-end.

Frank Smith and Miss Pauline Swier, of Massillon are visiting with Miss Helen Mills at her home on Main-st.

Floyd Rogers and Vane Scott, of Newcomerstown, left Tuesday on a business trip to New Philadelphia.

Miss Margaret Hart, of Fresno has returned to her home after spending Sunday with relatives in Newcomerstown.

R. Lelland Shoemaker and Vane S. Scott, both of Newcomerstown, have returned to their homes after motoring to Coshocton Sunday.

Thomas Laughead, of Pittsburg visited with his brother, Charles Laughead and family of Newcomerstown over the week-end.

Mrs. Harry Rippeth, of Creston, has returned to her home after visiting all last week with relatives in Newcomerstown.

Miss Blanche Bassett, chief telephone operator of Newcomerstown, has returned to her home on Cross-st, after a week's visit in Greensburg, Pa., and other places in that state. Miss Bassett was spending her annual vacation.

Miss Lucile Patterson, telephone operator of Newcomerstown, Goodrich-st, left for Cleveland Monday where she will visit for one week.

Mrs. A. L. Dillehay and son, Lawrence, of Newcomerstown, who were visiting in New Philadelphia over the week-end returned to their home Sunday evening.

Miss Fern Oliver, 437 East State-st, returned home Monday with her niece Miss Cynthia Snyder, of Cambridge, where she will be the guest of the latter for one week.

Robert Gould, of Bellevue, Pa., returned to his home Monday afternoon after a visit of two weeks at the home of the Rev. and Mrs. W. L. Heuser, 119 south College-st.

CARELESS SHAMPOOING SPOILS THE HAIR

Soap should be used very carefully, if you want to keep your hair looking its best. Most soaps and prepared shampoos contain too much alkali. This dries the scalp, makes the hair brittle, and ruins it.

The best thing for steady use is Mulsified cocoanut oil shampoo (which is pure and greaseless), and is better than anything else you can use.

One or two teaspoonfuls will cleanse the hair and scalp thoroly. Simply moisten the hair with water and rub it in. It makes an abundance of rich, creamy lather, which rinses out easily, removing every particle of dust, dirt, dandruff and excessive oil. The hair dries quickly and evenly, and it leaves the scalp soft, and the hair fine and silky, bright, lustrous, fluffy and easy to manage.

You can get Mulsified cocoanut oil shampoo at any pharmacy, it's very cheap, and a few ounces will supply every member of the family for months.

"111" cigarettes

10¢

They are GOOD!

Newcomerstown Church News

FIRST M. P. CHURCH

Louis C. Momberg, Pastor.

Sunday at 9:30 o'clock a. m. Bible study. Morning worship at 10:45 a. m. with sermon.

M. E. CHURCH

Charles E. Hartshorn, Pastor.

The Ladies Aid society will meet with Mrs. Emerson, 320 McKinley-av, Wednesday evening.

Prayer meeting Thursday evening at 7:30 o'clock.

Sunday school at 9:30 a. m.

Sermon, "Stewardship," at 10:30 a. m.

The Sunday school at Wolf at 1 p. m. Preaching at 2 p. m.

The Union meeting will be in the M. E. church, Sunday, July 23 at 7:30 p. m. with Rev. L. C. Momberg in charge.

ST. PAUL'S LUTHERAN CHURCH

Rev. W. L. Heuser, Pastor.

Friday afternoon at 2 o'clock W. C. T. U. at the church.

Sunday school at 9:30 a. m. Morning worship at 10:45 a. m.

The topic, "Twentieth Century Religion."

Luther League at 6:30 p. m. Union services at the M. E. church at 7:30 p. m.

ST. JACOB'C CHURCH

Sunday school at 2 p. m.

Pdeaching service at 3 p. m. with Rev. Heuser in charge.

PRESBYTERIAN CHURCH

Rev. Clem Roie McQueen, Pastor.

Prayer meeting at 7:30 p. m. on Thursday evening. Choir practice following prayer meeting.

Sunday school at 9:30 a. m. Sunday.

Preaching service at 10:30 a. m. Communion services at Bakersville at 2:30 o'clock Sunday afternoon.

Rev. Momberg in charge of the Union services at the M. E. church Sunday evening.

U. B. CHURCH

Rev. M. L. Oliver, Pastor.

The Ladies' Aid Society will meet in the church parlors at 6:30 o'clock, Thursday evening.

Prayer meeting at 7:45 p. m. Thursday.

Sunday school at 9:30 a. m.

Public worship at 7:45 p. m.

Everals Sunday school at 9:30 a. m. and preaching at that church at 10:30 a. m.

BAPTIST CHURCH

Rev. H. C. Fletcher, pastor.

Prayer meeting at 7:30 p. m. on Thursday. Class meeting at E. E. Purdy's residence at 8 o'clock Thursday evening.

Sunday school at 9:30 a. m. Preaching both morning and evening.

Sunday school at Pleasant View church at 9:30 a. m.

B. Y. P. U. at the Baptist church at 6:30 p. m. Sunday.

Lenroot Supports Charge Against Senator Lippert

WASHINGTON, July 18 — The charge that former Senator Lippert, of Rhode Island, a leading cotton manufacturer, was the author of part of the cotton section of the pending tariff bill was supported in the senate yesterday by Senator Lemroot, Republican of Wisconsin. The charge was made originally by Senator Ashurst, Democrat of Arizona, recently.

Accepts Mandates

LONDON, July 18—George Harvey, United States ambassador to Great Britain, and Earl Balfour, acting British foreign secretary, have reached an agreement by which America accepts the mandates of the "A" and "B" class with all American rights fully guaranteed, it was learned today as the league of nations council meeting opened here. Mandates and limitation of armaments were two of the chief subjects for discussion on the agenda.

PESKY BED-BUGS P. D. Q.

Try just once P. D. Q.-Pesky Devils Quietus as a preventive or to rid Bed Bugs, Roaches, Fleas and Ants. Every family should use P. D. Q. house cleaning time to guard against the Pesky Devils and to prevent moths. - P. D. Q. is not an insect powder, but is a new chemical that kills insects and their eggs. Each package contains free a patent spout to enable you to get to the hard-to-get-at places and saves the juice.

A 35 cent package makes one quart, enough to kill a million insects and their eggs.

P. D. Q. can also be purchased in sealed bottles, double strength, liquid form.

"Sold by Wimmer-Arnold Co., and other leading druggists."

CAMPING AND VACATION SUPPLIES

THE HAWTHORNE HDWE. CO.

345 Main St..

Ford Sends Harding Message Concerning Muscle Shoals Lease

WASHINGTON, July 18—Henry Ford has sent a personal message to President Harding regarding his bid for Muscle Shoals. The message was delivered to the president at the White House by E. G. Leibold, Ford's secretary who said that anything regarding it would have to come from Ford at Detroit.

HEARING IS HELD ON OPERATORS' REQUEST FOR FEDERAL TROOPS

CINCINNATI, O., July 18—Assistant Attorney General Ray Martin, speaking for Governor Davis yesterday in United States district court, stated to Judge Peck that "the State of Ohio has adequate means to suppress violence and will use whatever means is necessary to preserve order in Perry-co and all other counties in the state."

The statement was made in the hearing of an application made by the Consolidated Coal and Coke company for federal troop protection in the removal of 400,000 tons of slack coal at the New Straitsville mines.

Frank Monnette, attorney for the striking miners, who are charged by the coal company with ignoring a federal restraining order issued at Columbus recently, in his statement to the judge denied the court's jurisdiction to ask the president for federal trops in Perry-co. He said that if there had been a violation of the injunction the proper action would be contempt proceedings. Lowry F. Slater, Columbus, attorney for the coal company, said that the principle involved was the right of an owner to work his own property without interference.

Judge Peck, after hearing statements from all concerned, announced he would take the application under advisement, and hand down a ruling on Thursday.

MINERS KILLED IN BATTLE IN W. VA.

CHARLESTON, W. Va., July 18—Gov. E. F. Morgan at noon today, was awaiting further development of the situation near Welsburg, where Sheriff H. H. Duvall, of Brooke-co, and several miners were killed in a pitched battle early today, before taking any action towards sending state forces to the scene. The belief was indicated at the executive offices that local authorities, assisted by state police already on the scene and others hurrying there from northern stations, could handle the situation at present.

Mr. R. Ellsworth Tells How Cuticura Healed His Scalp

"My trouble began with a sore and itchy scalp and my scalp was covered with red spots which caused restlessness and sleeplessness. Every time I washed my head it hurt terribly. My scalp was covered with dandruff. Then pimples appeared all over my face, and they caused itching, burning and disfigurement.

"I used every thing I could get to cure me, but the trouble grew worse all the time. I was advised to use Cuticura Soap and Ointment and I used two cakes of Cuticura Soap and two boxes of Ointment, when I was healed." (Signed) Ralph Ellsworth, 112 W. 12th St., Joplin, Mo.

Cuticura Soap, Ointment and Talcum are all you need for every-day toilet and nursery purposes.

Sample Each Free by Mail. Address "Cuticura Laboratories, Dept. R, Malden 48, Mass." Sold everywhere. Soap 25c. Ointment 25 and 50c. Talcum 25c. Cuticura Soap shaves without mug.

DAMS BURST, FLOOD DESTROYS PROPERTY VALUED AT MILLION

WILLIMANSETT, Mass., July 18 — Loss of one life and property estimated at $1,000,000 was the toll taken early today by the flood that swept thru here following the bursting of two dams. A wall of water, in some places seven feet high, swept all in its path. Buildings were hurled from their foundations, trees and poles uprooted and railroad tracks torn up.

The one known death was that of Mrs. Albert Corling, of Pemleton-av, who died of exposure and shock after she had been rescued from the raging waters. Her home had been swept away. The flood rose from the bursting of dams at two places above here. The Langwald dam gave way first and the water released swept the Roberts dam away.

Altho the flood reached a considerable height it was not of long duration and after reaping its harvest of destruction quickly receded.

Dozen Hurt At Fire

NEW YORK, July 18.—Nine firemen and three policemen were reported injured today in a big fire which swept thru the plant of The Rex Storage Manufacturer's plants.

SPENT HALF HER TIME IN BED

Farmer's Wife Tells How Lydia E. Pinkham's Vegetable Compound Made Her a Well Woman

Carter's Creek, Tenn.—"Three years ago I was almost an invalid. I spent half of my time in bed, being afflicted with a trouble which women of a certain age are apt to have. I took Lydia E. Pinkham's Vegetable Compound Tablets and used Lydia E. Pinkham's Sanative Wash. I am a well woman now and have been for two years. I can work as well as any one who is younger and as I am a farmer's wife I have plenty to do for I cultivate my own garden, raise many chickens and do my own housework. You may publish this letter as I am ready to do anything to help other women as I have been so well and happy since my troubles are past."—Mrs. E. T. GALLOWAY, Carter's Creek, Tenn.

Most women find plenty to do. If they are upset with some female ailment and troubled with such symptoms as Mrs. Galloway had, the smallest duty seems a mountain.

If you find it hard to keep up, if you are nervous and irritable, without ambition and out of sorts generally, give the Vegetable Compound a fair trial. We believe it will help you greatly, for it has helped others.

EXAMINING DEFECTIVE EYES

Isn't a matter of theory at all. It is mathematical in its exactness. The defects of vision are detected and measured by means that cannot fail in their accuracy. We can and do promise you a skilful consideration of your case whenever you call.

My Specialty, Comfortable Vision

OTIS G. MORSE

Optometrist & Optician

Main St., Opp. Court House.

J. W. CASSINGHAM, President.
GEO. W. CASSINGHAM, Vice President.
C. H. MAGRUDER, Cashier.

SUMMER TRAVEL

will soon necessitate a safe and convenient way for you to carry funds for expenses!

—Let us recommend our Letters of Credit, American Bankers' Money Orders, Travelers Cheques or Drafts payable at any part of the country.

—Come in and talk over matters with our officers.

CAPITAL AND SURPLUS $250,000.00

The Commercial National Bank

1872——Fifty Years in Coshocton——1922

C. R. SPECKMAN, Assistant Cashier.
RUDOLPH EHRICH, Assistant Cashier.
WALTER J. BIEBER, Teller.

NEWSPAPER ARCHIVE®

DAILY MAGAZINE PAGE FOR EVERYBODY

MY MARRIAGE PROBLEMS

Adele Garrison's New Phase of

Revelations of a Wife

Copyright, 1922, by Newspaper Feature Service, Inc.

What Father Spencer Told Madge About the Message.

I DID not obey Lillian's injunction to lie down. Instead, I extracted again from my handbag the tiny folded note the mysterious foreigner had confided to me in the Southampton shop, together with the handkerchief I had recognized as one of Grace Draper's. Then making sure that Lillian was safely out of the way, I went swiftly down the hall and tapped at the door of my father's room.

He was longer in answering than usual, and when he finally opened the door and affectionately bade me enter, I saw the reason for his delay. His chair had been placed near the table, and on the table stood the quaint old lacquered box in which I knew he kept the mementoes of my dead mother which I had given him.

Photographs, letters which he had written to her, and her answers in the days of their idyllic courtship when no thought had come to them of the sordid tragedy which was to part them forever—these, and other keepsakes evidently had been pressed hastily back into the box, for the lid was slightly lifted, showing the disarranged contents.

If I had not seen the old box, generally kept sacredly in my father's trunk, I should have known that he had been invoking the memory of the wife he had so shamefully deserted when I was but four years old. His face held the pallor, the deeply-etched lines of poignant remorse, which always betray to me his seasons of agonized communings with the mementoes he treasures so sacredly.

When he had closed the door after me, he caught me to him in a convulsive embrace and murmured brokenly:

"You are so like your mother, my Margaret!"

Mementoes of Other Days.

I pulled his gray head down to mine and clung to him silently, lovingly, glad that I had long ago obeyed my mother's dying injunction to forgive him. I knew that finding me after his long years of search, and winning my forgiveness had lightened his load of remorseful anguish, and in my love and the adoration of my small son, he had enjoyed many peaceful hours. But he could not forget that he had thrown away the love of his life for an evil infatuation, and I knew that there were many moments, like the one upon which I had inadvertently stumbled, when the longing to see my mother again was almost more than he could bear.

Dearly as I loved him, greatly as I pitied him, I never could banish a sense of justice appeased, when, as now, I watched his anguished Via Crucis. My earliest recollection of my mother was of her terrible mental suffering which I knew later was caused by my father's desertion, and I could not forget that she had lived and died a lonely, broken-hearted woman.

"You wished to see me about something, Daughter?" His voice when he spoke again was even, controlled, and his face held the calmness of emotion conquered. My first impulse was to make some trivial excuse to conceal my real errand, but second thought told me that the tonic of work was the best thing I could offer him.

"I have an odd story to tell you, Father, dear," I said, "a long one, too, so let's sit down and be comfy. I've tried to get a chance to tell you and to ask your advice about it ever since you came home, but I couldn't manage it, somehow."

"I know," he assented as he seated me in the most comfortable chair near the fire and took another near me.

I waited for a minute or two, to be sure that I had in methodical order all my information concerning the mysterious Don Ramon, and then, beginning with his boarding the train at Southampton upon the occasion of my trip to the city in search of Katie, I related every incident of that trip, and of the odd experience of the last hour in the Southampton shop.

"This Is Very Curious."

My father listened with but one interruption, when he asked me to repeat to him the description I had given of the mysterious foreigner's appearance. And when at the close, I handed him the tiny folded note which the mysterious Don Ramon had slipped into my hand, he opened and read it without a muscle of his face changing. Then he sat as if studying it for five minutes, which seemed endless to me as I marked their passing upon the mantel clock.

"This is very curious, Margaret," he said at last. "Twice before I have received messages from this same source, apparently, although they bear no betraying mark. And always, as now, the message is one of inestimable information concerning the people we are watching. And your description is the first clue I have had to the identity of the sender. Yet I cannot place him. Undoubtedly he is someone bound in some manner to the unspeakable gang we are fighting, yet with a conscience which compels him to warn us. And he takes the oddest methods of sending his messages. Evidently he has some strong reason for not using the mails. Is this the handkerchief he pretended was yours?"

"Yes, Father," I tried to keep my voice steady, but it was tremulous as I added: "It is one of Grace Draper's handkerchiefs, or—at least—the embroidery in the corner is her handiwork."

FEMINISMS :: *By Annette Bradshaw*

NO DANGER WHATSOEVER

MAY—Of course I know that these white wool flowers I'm going to use for a wreath around my black bathing cap would look terrible if they were to get wet. But, you see, dear, they're very smart and—I don't swim!

HOME-MAKING HELPS

"Everything About the House Helps to Make the Home"

By WANDA BARTON

Primary Hints on the Growing of Mushrooms.

THE splendid response of the public to mushroom growers' efforts to keep the markets supplied with delicious, big mushrooms at fair prices has stimulated interest in their culture. So keen has this interest become that prominent seed and nursery men are kept busy giving out information regarding the best ways of raising mushrooms in suburban or even city gardens.

Strange as it may seem, this dainty plant prefers to do its growing in semi-seclusion—that is, in a cellar bed, under a greenhouse bench or in a watertight shed or outbuilding where the temperature can be kept constantly between fifty and sixty degrees. Sometimes the bed is made in a rich pasture, but an outdoor bed is controlled to a certain extent by weather conditions, while the indoor mushroom bed is a law unto itself.

A two-pound brick of mushroom spawn will plant a bed nine and a half feet square. The spawn prepared in the most modern way is wonderfully free from the parasitic diseases that trouble mushrooms, and makes their culture easy. Each brick should be broken in nine pieces, and the pieces are set twelve inches apart. From the time of planting it takes about twelve weeks before the first mushrooms are ready to pick.

Earth for the bed is prepared from fresh horse manure and good soil, mixed daily, without allowing it to get wet, until there is a sufficient quantity ready for the bed. Put down the first layer and stamp it down hard, then add to it to the depth of eight inches, firming it with the back of the spade.

Next, plunge in a thermometer. In a day or two the heat will rise to one hundred degrees, and then when it drops to ninety take a dibble and make holes three or more inches deep all over the bed, twelve inches apart each way. Put a piece of spawn about the size of a hen's egg in each hole, cover firmly, and let the bed rest for ten or twelve days, by which time the spawn will have threaded the bed. Then spread evenly, two inches of fresh loam over the top, firm it with the spade quite gently, and cover it with three or four inches of hay or straw.

If the temperature can be managed evenly, the bed will not require water, in all probability, until the mushrooms come up, but if the surface of the bed seems very dry it may be sprinkled with a little water heated to one hundred degrees. If this treatment is given to the August bed, early in December there should be feasting from the first crop.

It takes three to four weeks to get off the first crop. After this a fresh top dressing is added and firmed down, then sprinkled with tepid water, and by early March the second crop should be ready—probably a more prolific one than the first. In remaking the bed, fresh loam should be put with unrotted manure, for land that has been matured and worked before may contain spurious fungi and to menace the proposed crop. Too great care cannot be taken in preparing the soil.

Mushrooms do particularly well in cellars where the beds are rightly made and the temperature is kept even. As light does not enter into the thoughts of mushroom culture, the bed does not need to be near a window or occupy any choice spot in the cellar as long as the temperature is all it should be.

Diary of a Fashion Model

By GRACE THORNCLIFFE

She Describes an Unusually Lovely Afternoon Frock.

YESTERDAY, Madame called me into her private office.

"Some of the things I ordered in France in the early spring have just come," she said. "I thought you might like to see them."

I was delighted, as she must have known I would be, and cast an eager eye about the room. There were heaps of tissue paper and an occasional mysterious-looking box.

Ecru Batiste Is Draped Over Gold Tissue in This Frock.

"The prize garment is here," Madame said, picking up a lovely-looking thing that lay across one of the chairs.

My first impression was of a mass of ecru and gold. Then Madame shook the folds into their proper places and held up for my inspection one of the most charming little gowns it has been my pleasure to see for a long time.

"What a dream!" I exclaimed. "It's quite different from anything I've seen this year."

"Of course it is," Madame agreed. "I wish it had come sooner, for I can think of several of my clients who would have ordered one like it."

"We must let them know," I said.

"So many of them won't be in town any more this summer, but the ones who are near enough to run in soon, or who would appreciate a note about these new things, I'm sure," said Madame. "I'll see that a few notes are sent out."

"I'd love to see just how this frock goes on. Suppose I slip into it," I suggested.

"A good idea," said Madame, holding it for me. "I want to see anyway, just how effective these metal cloth foundations are for batiste afternoon things."

I noticed the exquisitely dainty embroidery on the short-sleeved bodice as I buttoned it down the front with the tiny crocheted buttons.

"The place these panels are attached, halfway down the skirt, is a new thing with the French," Madame observed. "See how beautifully they are put on with a bit of inset lace."

I examined carefully the joining of the panels to the skirt. It was plain batiste, finely knife-pleated, and so were the panels. Lace insets held the tiny pleats in place.

"Now walk away from me so I can see the shimmer of the gold tissue beneath," instructed Madame.

I did as she said, and she was evidently well pleased with the effect, judging from her expression.

"The French have been very successful with this new metal cloth of theirs," she said. "You see this particular kind was new last year and scarce. It is much more pliable and soft, and has more sheen than the old metal cloth."

"This is the same material you ordered for the new teagowns, isn't it?" I asked.

"Yes," she answered. "It's ideal for teagowns, because it doesn't tarnish.

"The French are using it for everything," she went on. "The premiere of the Russian ballet in Paris this spring featured silver tissue, which means it will undoubtedly be good all summer."

Tomorrow's HOROSCOPE

By Genevieve Kemble

WEDNESDAY, JULY 19.

This must be read as a rather troublesome day, according to the astrologers. The dominating influence is a Martial one—impelling to turbulent and aggressive acts, and making the actions and temperament generally ill-governed. This position also accentuates the danger of accidents or loss through fire. It would be well to keep all affairs under firm and cool control if the fortunate aspect between the luminaries is to be permitted to operate. There may be some benefits for those in the employment of others under this lunar transit.

Those whose birthday it is may keep their affairs in a favorable status by a calm and firm attitude, avoiding all impetuous and ill-considered movements. They should also be careful to avoid danger through fire or injury. A child born on this day may be predisposed to be hasty and impetuous unless well trained in early life.

WINIFRED BLACK

WRITES ABOUT A Husband's Strange Trick

Copyright, 1922, by Newspaper Feature Service, Inc.

Winifred Black

THEY had a quarrel the other day—Husband and Mrs. Husband.

And Mrs. Husband put on her little blue hat and her little gray cape lined with blue, and her new flat-heeled flapper shoes and her gray silk stockings, and away she went down town.

And she slammed the door behind her.

She didn't come home for luncheon and she didn't come home for dinner. They looked for her everywhere and finally they found trace of her at the house of her friend and they called her up and told her that her husband was dead.

He had committed suicide in the little apartment—after she slammed the door and went out.

Mrs. Husband jumped into a taxi and rushed home and she was very white and terribly frightened.

And when she got home she found a note on the living-room table—a pathetic note, bidding her good-by, and she fainted, and——

Isn't It Odd?

Out from a closet rushed Husband—not dead at all, not even ill.

Just pretending.

And Mrs. Husband came out of her faint and laughed and cried and hugged Husband, and he promised he would never commit suicide again, or even pretend to, and they went down town to a gay restaurant and had dinner and afterward they danced.

And everything is lovely—for a while.

Isn't it odd?

Such a thing couldn't have happened five years ago—or at least you never heard of it happening.

Women? Oh, yes, women have always had hysterics and written farewell notes and some have pretended to commit suicide.

A Puzzling Question

I suppose there has never been a bride in the world who didn't make up her mind that she would be best away from it all—as they say in some stories—at least once or twice during the first year of her marriage, when she was getting used to seeing Husband read the paper when she wanted to talk and when she was not yet accustomed to waiting an hour and a half and the dinner spoiling worse and worse every minute.

But a man—that's a new idea!

And in Paris the men are carrying parasols.

And two of the great universities have declared a boycott on social climbers—not women students—but men.

What in the world does it all mean?

They used to tell us great tales about how we were going to effeminize the men by sending boys to a woman teacher to school.

Every foreigner who did us the honor of investigating our school system has told us about that for years.

"You'll make ladies of your boys," they said.

And now the "ladies" are mostly not Americans at all, but foreigners who are brought up almost exclusively in boys' schools where there isn't a woman within sight.

This particular man who did the suicide camouflage does happen to be an American—I wonder where he went to school and who brought him up.

Did he have an hysterical mother, and learn these tricks and ways from her?

But most of all what I wonder is:

What does his wife really think of him in her heart of hearts?

Wouldn't it be interesting to know!

ADVICE TO GIRLS

By ANNIE LAURIE

DEAR ANNIE LAURIE:

I am a girl in my "teens," and while away on my vacation this summer I met a young man my own age. He seems to care for me, and calls to see me often.

Some of my girl friends told me he went to see a girl with whom I am not allowed to go.

I asked him about it, and he told me it was not true. Do you think if he cared for me he would tell me a falsehood? UNDECIDED BOBBY.

UNDECIDED BOBBY: No, my dear, the young man would not tell you a falsehood if he were the right sort of boy. But you should not object to his calling on any one. You have no right to since you are not engaged to him.

DEAR ANNIE LAURIE:

I have now for over four months been alone in town, and will be for another year. During this most lonesome period of my life I have come in contact with a charming girl at her place of business.

A friendship with her would be happiness for her and for me, I'm sure, but as we have become acquainted without being properly introduced, would a letter to her from me, asking if I may call or take her out, be proper? Or perhaps I should wait until fate takes a hand—which? PAT.

PAT: It would be much better for you to wait until you can be formally introduced, Pat. Then your friendship will be on a proper basis, and I am sure you will both be glad of that.

Annie Laurie will welcome letters of inquiry on subjects of feminine interest from young women readers of this paper and will reply to them in these columns. Letters to Miss Laurie should be addressed to her, in care of this office.

YOUR HEALTH

Never Take Any Medicine Without Reading the Label!

By ROYAL S. COPELAND, M. D.
Commissioner of Health, New York City

WHERE do you keep your household remedies? What sort of bottles and packages do they fill? Is every bottle labelled?

You couldn't hire me to take medicine out of an unlabelled bottle. For twenty-five years there has been a rule in my office which is never violated. Every unlabelled bottle or package of medicine is to be dumped into the sink as soon as it is discovered. The bottle should be supplied with a proper inscription before it is filled.

You may think this is fussy. If you do, come down to the health department some day and let me show you a few death certificates. I will have no trouble in convincing you that unlabelled bottles are dangerous.

Without a label, a bottle is like a pistol. More men and women have been killed by pistols which they or others did not know were loaded than have been destroyed by some wars.

Almost every drug and remedy is in some degree a poison. In sufficient quantities they will kill adults. Much smaller doses will destroy children.

Every community should have a law against distributing "samples" of any sort of medicine or other article which is capable of doing harm if taken into the stomach. No chance should be taken of an improper use being made of the sample.

In many a bathroom or medicine closet is a row of bottles. Sometimes they are labelled and sometimes not. The third bottle on the left is supposed to contain, let us say, argyrol, and the sixth iodine. Another has carbolic acid, and still another a fluid of similar color. How easy it is to transpose the bottles or to mistake one bottle for another!

There is a call in the middle of the night for this or that remedy. You get up in a daze, have no glasses on, and are really incompetent to select the proper bottle. No wonder mistakes occur.

Aspirin and bichloride of mercury tablets may be the same color and the same size. How terrible it is to take the mercury by mistake!

One way to guard against mistakes is to have a needle inserted, business end up, in the cork of every bottle of poison. This may be an uncomfortable but a definite reminder that the contents of that bottle are dangerous.

There are various inventions of odd-shaped bottles, rough or stippled bottles, and other devices to give warning through the sense of feeling that you are holding poison.

But never fail to read the label. Always make sure what the package contains.

Make it a rule never to put medicine into a bottle which has on it the label of another article. In short, have the label mean exactly what a stranger would understand it to mean.

One of the habits everybody should form is to read the label—no matter whether it is medicine, external application or food. The federal, state and municipal laws are strict as regards labelling, and if you would be safe, read the label!

Know what you are taking and never trust to anybody's knowledge except your own. Many a life will be saved when labels are read and when labels read as they should.

Answers to Health Questions

T. R. B. Q—What is the cause of sore, red spots on the shin-bones?

?—I have a severe pain in the left side of my nose at short intervals, accompanied by profuse running. What shall I do?

A—The red spots may be due to a bone disease in its early stages, or to other conditions. Have a blood-test made and report the result to your doctor, who will advise you as to the proper course to pursue.

?—You may have frontal sinusitis. Consult a nose specialist or go to a good hospital for an examination.

• • •

L. S. Q—Will you kindly advise what to do for dark circles under the eyes?

A—Dark circles under the eyes may be due to eyestrain or kidney trouble. I would advise that you have your urine tested.

• • •

MRS. M. Q—My husband had a nervous breakdown some time ago, and since then he complains of severe pains in the top of his head, and always feels as though he is going to fall. What would you advise me to do?

A—Your husband should go to a hospital clinic for a complete examination. This condition may be due to high blood-pressure, eyestrain or sinus trouble. After the cause has been located the proper treatment can be prescribed.

• • •

H. E. F. Q—Is erysipelas infectious? If so, how soon after the patient recovers is it safe to visit friends?

A—Erysipelas is not infectious in the sense that scarlet fever is. You have to get the germ into your body to have erysipelas. Unless you touch the patient you may safely visit him at any time.

• • •

S. A. S. Q—I am inclined to be knock-kneed, and my legs get very tired when I stand for any length of time. Is there any exercise I could do to correct this?

A—A great deal depends upon your age. In adult life, little can be done to change the shape of the limbs. Consult an orthopaedic surgeon and follow his advice in regard to treatment.

Copyright, 1922, by Newspaper Feature Service, Inc.

HEROINES OF HISTORY

Significant Incidents in the Lives of Famous Women

By MARK STUYVESANT

How Molly Pitcher Helped Win the Battle of Monmouth.

MOLLY PITCHER, whose real name was Mary Ludwig, was the daughter of a German settler in New Jersey. She was born on a small farm between Princeton and Trenton in 1754. Her father was a dairyman and Molly was always compelled to work very hard from early childhood.

When she was 16 years old and was serving as a maid in the home of Dr. Irvine of Trenton, Molly was married to John Hays, an Irishman. When Hays answered the call to war Molly proudly gave up the little home they had made together, and went into the service of Dr. Irvine again, promising her husband that she would "stand by" him. Neither guessed that this would literally come true.

Later on Molly became so eager to share her husband's burdens that she rode off to his camp to mend and cook for the soldiers. She joined him at Monmouth Court House and worked untiringly, aiding the wounded and ministering every soldier who came within the reach of her [illegible] big work-worn hands. The all grew to love her. One day while Molly was carrying water to the wounded, some one called thirstily:

"Molly, pitcher!"

From this time on she was known as "Molly Pitcher."

One very hot June Sunday, Molly's great day came—the day upon which she had a chance to show the metal of which she was made.

Washington, after a hard winter at Valley Forge, had followed behind Clinton, who was marching across New Jersey from Philadelphia. The Americans waited for a chance to attack the British, whose army was twenty miles long. Cornwallis brought his men into line of action opposite Lee, who ordered a retreat. This angered Washington, who strove to rally the men. With the aid of Mad Anthony Wayne, Lafayette, Knox and Greene, Washington strove to save the day.

Molly's husband had an important position manning a cannon in the front ranks, while the brave wife nursed the wounded who were brought to her.

Suddenly John Hays pitched forward—dead.

Heedless of her own life, Molly ran to the cannon, seized the rammer, reloaded the gun, and fired volley after volley.

Gen. Knox, who was in charge of the battery, saw that she was as brave and competent as any man and permitted her to continue at her post.

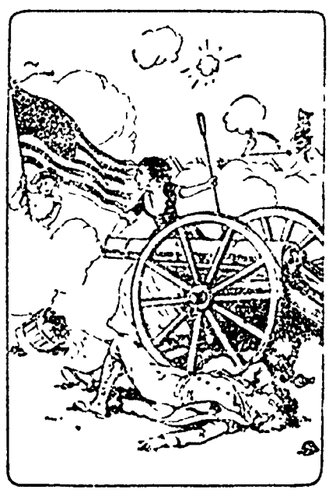

She Fired the Cannon.

The battle of Monmouth was won, and Molly was made a sergeant because of her bravery.

Molly remained with the army until the close of the war, and for years after lived at the Carlisle barracks, cooking and washing for the soldiers. In 1822 the legislature of Pennsylvania voted her the sum of $40 and an annuity of that amount during her lifetime.

When she died ten years later, Molly was buried with military honors. On the Fourth of July, 1876, a monument was unveiled at Monmouth, inscribed: "To Molly Pitcher, the hero of Monmouth." That year on the anniversary of her death, the grave of Mary Pitcher was decorated by the people of Carlisle.

(Copyright, 1922, by Newspaper Feature Service)

NEWSPAPER ARCHIVE®
NEWSPAPER ARCHIVE®

THE COSHOCTON TRIBUNE and TIMES-AGE

Entered as second class matter at the postoffice at Coshocton, Ohio. Published each evening and Sunday morning by The Tribune Company.

RATES OF SUBSCRIPTION

In City, By Carrier

Per Week	.15	Four Weeks	.60
Per Year	7.00	Nine Weeks	1.00
By Mail		Six Months	2.50
One Week	.15	One Year	4.50

ROBERT E. WARD
Foreign Advertising Manager
Eastern Office Brunswick Bldg. 225 Fifth Ave., New York.
Western Office Mallers Bldg. 5 S. Wabash Ave Chicago.

Member Audit Bureau of Circulation
Select List of Ohio Daily Papers
Ohio Associated Dailies

Cards of Thanks and Obituaries 1c per word and 10c for head, cash in advance

FULL I. N. S. DAILY PRESS REPORT

Articles for Peoples Forum Limited to 600 Words

Sixteen Months Of Normalcy

Under the caption, "He Who Gets Slapped," the current issue of The Nation gives a frank but honest review of the Harding administration to date. The friends of the new regime in Washington will not find much to their liking in this portrayal, but even Mr. Harding's friends, if they hope for his renomination and election, should be willing to know what honest independents think of his accomplishments thus far.

With this end only in view we are reproducing herewith in full this article. It does not contain much that fair-minded Republican editors have not already said in whole or in part. The president himself, as the article intimates, shows signs of weariness and doubtless is coming into full realization of the fact that the presidency after all demands full compensation for the honors it carries and that all is not gold that glitters. The Nation's review follows:

It is Warren G. Harding who is getting slapped in the title role of the farce—or is it a tragedy?—staged by the Republican Party for the delectation of the American people. He is now slowly and painfully finding out what should have been patent to him from the beginning that you cannot turn back the hands of time. The attempt to McKinleyize America, to treat it as if nothing had changed since 1896, is collapsing. Simultaneously with the defeat in the Senate of the resolution to apply cloture to the debate on the Fordney-McCumber tariff came the revolt of the Republican Senators against the scandalous ship subsidy bill and their resolution to lay upon the President's doorstep once more that ill-starred foundling, the bonus bill.

Of course, we are told that neither bill is dead, that both are only sleeping. But that slumber is bound to last until long after the congressional election, for, unless all signs fail, they will not be passed at this session of Congress. Neither is their passage likely at the short session beginning next December, which will have its hands full with the appropriation bills. Hence there will be no opportunity to jam thru these grabs until December, 1923, unless the President should call an extra session for that express purpose in March of next year.

We do not know whether the Journal of Commerce is correct in saying that every Senator is privately opposed to the ship subsidy bill. We devoutly hope that the statement is true; but even if it is a great exaggeration we are encouraged by it and other signs to believe that this last of a long list of brazen attempts to saddle the support of a merchant marine upon the taxpayers has failed. Moreover, the longer the bill is before the public the greater will be the opposition to it.

Thus the President faces the fall election with pathetically little to show for the first phase of his administration. He has made some economies in governmental expenditure and some improvements in its business methods; his Limitation of Armaments Conference such as it was—it did pour oil upon the troubled waters of our relations with Japan—stands to his credit. But no piece of really constructive legislation has been put thru by his party. Even the desperate efforts to pass the tariff bill are meeting with more and more opposition as the summer waxes. The defeat of cloture means the continuation of the date until October 1. Senator Norris has announced that he will vote against the bill, and we cannot believe that Senators Borah and La Follette and others on the Republican side will do otherwise than join the opposition.

The utter folly of raising higher tariff walls around the country at the moment when we are demanding that payment of interest on the Allied debts which can only be paid in goods, and when our export trade is in a parlous state, has turned the stomachs of men who were formerly thick-and-thin supporters of every and all tariffs. Even among the manufacturers there is no such unanimity of sentiment as attended the passing of the McKinley, the Dingley, or the Payne-Aldrich measures. The farmers, bribed as they have been by indefensible tariffs on food products which will immediately increase the cost of living to American workers without commensurate benefit to themselves, are none the less beginning to revolt. Many staunch Republican newspapers cannot conceal their distress that the party should have no greater greater vision than to repeat in 1922 the fatal blunders of 1910; the speech of Senator La Follette on July 7 recalling what happened to Mr. Taft and the party as a result of the betrayal of the plain American people by the Payne-Aldrich bill will sink deep.

Indeed, the leaders of the Republican Party will find their tasks growing more difficult with every day and it will not be surprising if even this precious bit of tariff bungling should fail at the last moment so inept is the leadership, so utterly inadequate to their task the minds of the Lodges, Fordneys, and Mondells. At a time when the world is in travail, when the rest of humanity stretches out its hands to America for help, when our own antiquated economic system creaks and cracks and groans, they know nothing to do but to push thru an inhumane tariff bill which will not only not help America toward prosperity, but will intensify the economic suffering of the rest of the world.

It is no wonder, therefore, that a self-appointed committee of Senators was chosen to wait upon the President, to administer one slap after another to him, and to tell him that everything else must be sidetracked if the tariff bill is to be pulled and pushed and hauled until, an obnoxious mess of crookedresses and compromises, it finally becomes law and the Republicans have one concrete achievements, disreputable tho it may be, to which to point It is the breakdown of Hardingism The Republican Party, which for many decades used to announce that it alone was fit to rule, is collapsing under Harding precisely as so many foretold.

What can the President say to the country? His excellent plan to reorganize the Government, promised for Christmas, still lags He has offset the successes of the Washington Conference by keeping army and navy to an unnecessary size. He has violated the campaign promises to end his predecessor's wrongdoing in the Caribbean. He will neither recognize Obregon nor do justice to the Russians More and more his is becoming a Government by, with, and for Big Business His promised association of nations is as nebulous as ever Before the spectacle of a Europe collapsing he who could demand a just solution of the Franco German entanglement sits silent and helpless.

Only after a perilously long delay has he at last laid down a basis—an excellent basis we gladly admit—on which a decent settlement of the coal strike may be possible. Here we have the practical result of the dictation of a Presidential candidate by five party bosses in a private room in the Blackstone Hotel in Chicago—bosses who did not have the slightest appreciation of what the next President would have to face and have to do

For Mr Harding personally we feel nothing but friendliness and pity. A kindly, well-meaning country editor has been placed by a train of circumstances in a position for which he was not fitted by force of personality, training, ability, knowledge, or achievement. No one can read the touching revelation of himself which he made to his Ohio neighbors on July 4 without a feeling for him of sympathy and regret.

But the fact is that Mr. Harding is President and that, if he does not wish to become known as the President who let slip more magnificent opportunities to serve not only his country but all mankind than came to most of his predecessors combined, he must awaken to the situation of the world and the desperate needs of the hour both at home and abroad.

New York Day-By-Day

By O. O. McINTYRE

NEW YORK, July 18.—The appearance of the famed rifle shot Annie Oakley in New York has revived interest in the origin of the term "Annie Oakley" for the complimentary theatrical ticket. It is a fixed term on the Rialto for the pass.

Edward Smith, perhaps the best posted man in Gotham on underworld argot, declares the term was first employed by grifters with the Buffalo Bill show in which Miss Oakley was playing The fact that passes are "shot full of holes," of course, supplies the key.

The circus grifters are the shell and wheel men, flat joint and broad workers, shillabers, stalls and dips and are the most prolific of all the big tent followers in supplying queer slang to the underworld and its fringes

Still another reason for the term is explained by the fact that when Miss Oakley first appeared at a circus in Madison Square Garden a number of her pictures, ticket size, were scattered through the streets of the city Finders were entitled to free admission.

Whatever the reason for the term, the average New Yorker has the "Annie Oakley" complex. Box office men are frequently asked to punch holes in tickets by the purchasers. It appears to be a mark of distinction—an indication that the producer or perhaps the star are personal friends.

One of the cut rate theatrical ticket agencies has a card in its tiny office reading: "We will be pleased to 'Annie Oakley' your tickets if desired." It has resulted in much business that the exchange would not have otherwise secured.

Now and then the theatrical producers, in a burst of thrift, wage war on the "Annie Oakley" with the stentorian cry "They shall not pass!" excluding all but the first night dramatic critics. But it doesn't last. The pass is as much a part of the theatre as the impertinent box office man.

He has written the music for 15 successful musical shows and like the rest of the Kings of Tin Pan Alley began his career as a piano player in a Coney Island beer hall in the days when Stauch's announced the opening of a fresh keg with the boom of a song. His tunes have been played all over America, England, and France Yet he had never been farther away from New York than Atlantic City until one day last week he journeyed to Chicago. "Do you know," he told a friend, "it is surprising how many people there are outside of New York. In Chicago the streets were filled with them."

In one street in the Forties east of Fifth Avenue six new sky-scrapers are being erected and the din of the steel trip hammers is not without its result. Two specialists in nervous disorders have opened offices in the section.

Charles F. Murphy is celebrating his twentieth year as chief of Tammany Hall. Each year he faces the same old cry, "Murphy must go!" but he continues his reign. I have seen Murphy but once during his leadership My impression was far from what I expected it to be He is not the ward heeler of popular imagination boosted to affluence. Rather does he express an air of culture and refinement. He is the type I would judge from appearances who would be iron fisted in public and weep on his wife's shoulder in private.

TEN YEARS AGO TODAY

From The Tribune Files

Samuel Lewis Apple, eight-year-old son of Mr. and Mrs. Henry Apple of Bacon Run, died at the city hospital Saturday afternoon, following an operation for appendicitis.

Marshall Knoff, while repairing an automobile pump at his home on John-st Friday night, drove a big sliver of brass clear thru the end of the middle finger on his right hand.

A new front is being built in the Mitchell store in the Park hotel building.

Augustus Salrin, 58, of Franklin-tp was struck by lightning Monday evening and rendered unconscious for several hours.

Glenn Jordan, 26, was found dead in his room in the Wright boarding house at Conesville Monday afternoon with a self-inflicted bullet wound over his heart.

Hiram Wolfe, 82, passed away at the home of his daughter Mrs. Robert Anderson, in Orange Monday night.

Robert, the seven-year-old son of Mr. and Mrs. D. T. Lee, sustained a broken right arm when he fell under the wheels of a milk wagon Sunday morning.

Jap Cook Stabs Woman In Home

BRYN MAWR, Pa., July 18—Mrs Lewis Brinton, wife of the head of the American Stomach Hospital of Philadelphia, was stabbed eight times with an ice pick at her home in Villa Nova today, by her Japanese cook. The cook then set fire to the house but was caught as he attempted to escape and subdued after a fierce battle with three policemen.

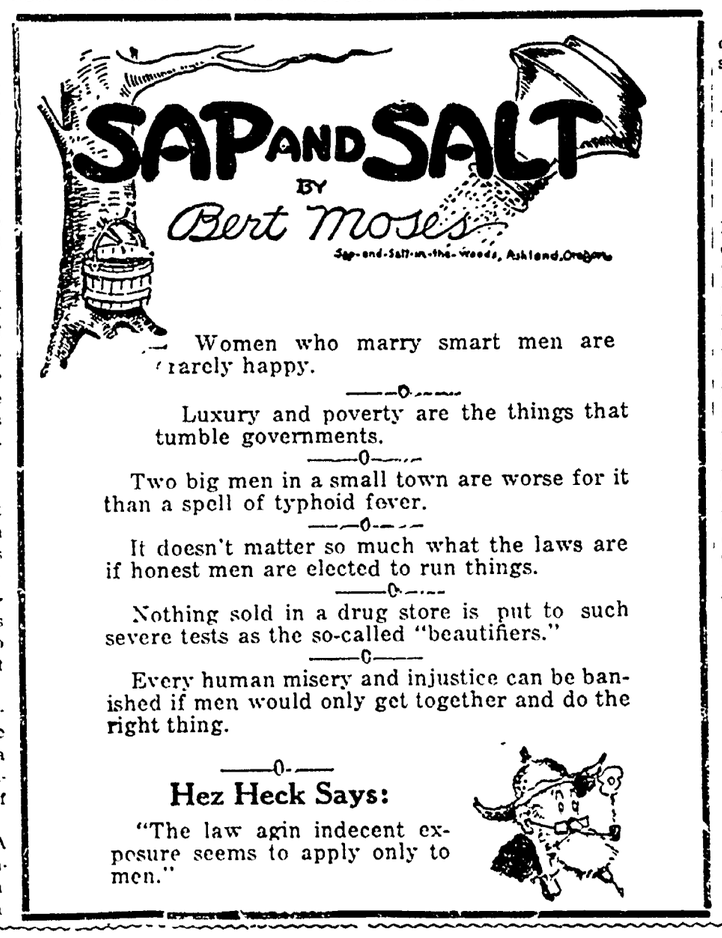

Women who marry smart men are rarely happy.

—o—

Luxury and poverty are the things that tumble governments.

—o—

Two big men in a small town are worse for it than a spell of typhoid fever.

—o—

It doesn't matter so much what the laws are if honest men are elected to run things.

—o—

Nothing sold in a drug store is put to such severe tests as the so-called "beautifiers."

—o—

Every human misery and injustice can be banished if men would only get together and do the right thing.

—o—

Hez Heck Says:

"The law agin indecent exposure seems to apply only to men."

PENNY ANTE "WHY GIRLS LEAVE HOME" By JEAN KNOTT

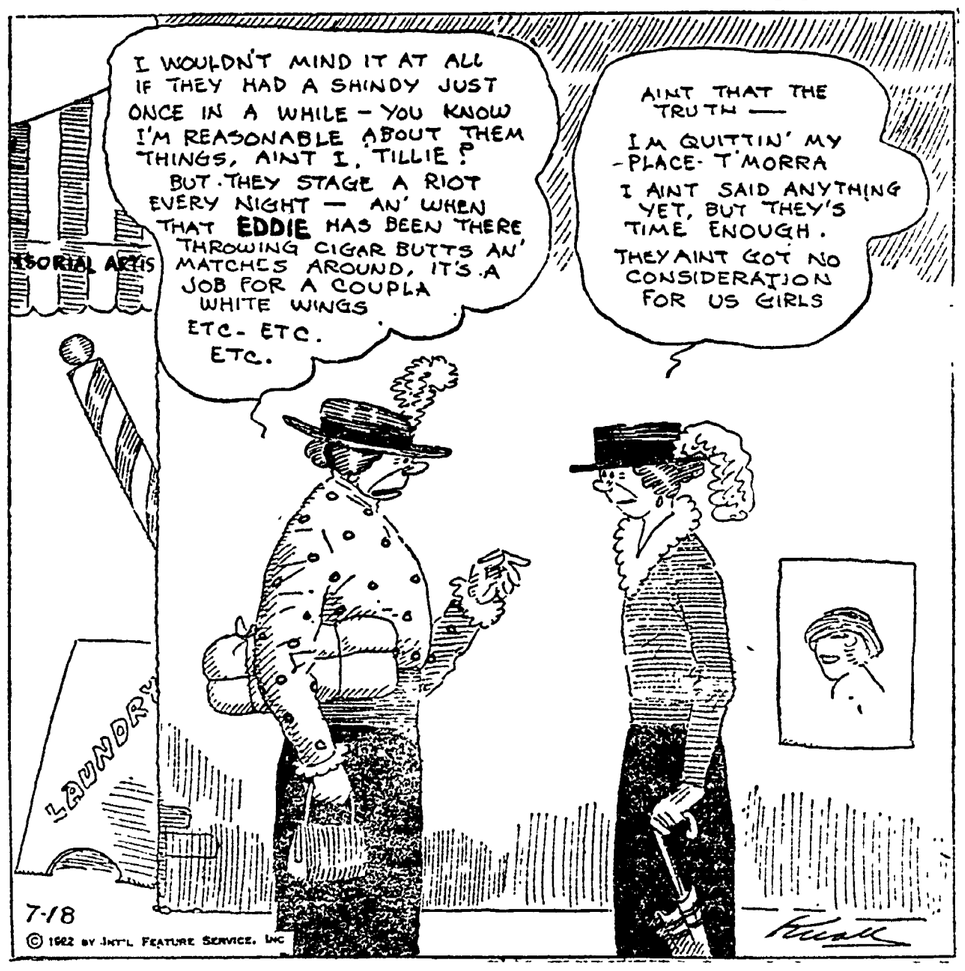

THE JOLLIER

A man can inherit dollars but not sense.

Tariff boosts wool and the strike boosts coal. It will be easy to keep cool next winter.

A transparent Palm Beach suit shows what kind of a man he is.

Funny things happen. One store is advertising petticoats.

"Mystery in Boarder's Death"—headline. Interview the cook.

The old horse trader didn't have as many things to lie about as the modern auto-swapper.

A speeder doesn't break any records getting out of the hospital.

With six million things at home that are fine to worry about some people keep up with the Chinese war.

You seldom see a drunk bootlegger.

The outlook is brighter. We saw a man buy a new dinner basket.

The man always turning up his nose might as well turn up his toes.

Success is getting what everyone else wants, happiness is getting what you want.

Rockefeller says he made his first dollar selling geese. Moral: Find something to sell geese.

When an office starts out to find a man it usually finds him coming to meet it.

Very few men who long for the good old days could eat thru six inches of mustache.

Canada has a larger percentage of home owners than any other nation. We are bordering on prosperity, anyway.

WALT MASON

THE ANVIL CHORUS

I detest the busy knockers who have won a punk renown; they are evermore the blockers of all progress in our town. They are out with battle axes and with hammers in their hands, talking of the frightful taxes that town government demands. If we wish to pave an alley or repair the village pump, we behold the knockers rally, and their spokesmen take the stump, and their oratory waxes till the welkin shows a dent, and they yip about our taxes which have risen twelve per cent. Oh, they sound like shilling shockers as they hand out language sour, but the taxes of the knockers wouldn't run the town an hour. Boosters do the heavy paying in the tax collector's lair, and we hear them blithely saying that they still have coin to spare "Anything to boost Mud Hollow we will back," they cry, "by jings, any leader we will follow who will march to bigger things. We will root for any hiker who above his fellows stacks, and that voter is a piker who will beef about his tax." And the knockers, oh, the knockers, they are beefing wildly well; they are sitting in their rockers just before the Stag Hotel; and they ply their verbal axes, and their hammers, rataplan, as they groan about the taxes that they dodge whene'er they can.

WORDS of WISE MEN

Love of truth shows itself in knowing how to find and value the good in everything.

• • •

The intense instinct of love, rightly disciplined, maintains all the sanctities of life.

• • •

Happiness is increased, not by the enlargement of the possessions but of the heart.

• • •

Men owe their resolution and much of their success to the opposition they meet with.

• • •

Home is the human nest, and the woman who fails as a homemaker fails as a woman.

• • •

Reason shows us our duty. He who can make us love our duty is more powerful than reason itself.

• • •

Five things observe with care: To whom you speak, of whom you speak and how and when and where.

• • •

A good deed is never lost. He who sows courtesy reaps friendship, and he who plants kindness gathers love.

• • •

What gathering flowers in a wood is to children, that shopping in large towns is to women. To wander from shop to shop, to compare, to choose, to appropriate—it is like gathering flowers.

• • •

As the tree is fertilized by its own broken branches and fallen leaves and grows out of its own decay, so men and nations are bettered and improved by trial and refined out of broken hopes and blighted expectations.

• • •

A great deal of talent is lost to the world for want of a little courage.

Many Rail Workers Join Shop Strike In New York City

NEW YORK, July 18 — Stationary firemen, engineers and oilers walked out of their jobs at various power houses and other railroad departments here yesterday, augmenting the forces of the striking shopmen.

Among the new striking forces also were maintenance of way employes believed to be anticipating a general walkout of this branch expected Wednesday, when it is believed more than 25,000 of them will quit. On this day they will receive their first pay under the new reduced pay schedule ordered by the railroad labor board.

An Inland Lighthouse.

The lighthouse once off Atlantic City, well out to sea, is now 500 yards inland from the boardwalk, and surrounded by paved streets and apartment houses, says the Scientific American. In 50 years the shifting sands have added millions of dollars' worth of land to the northern end of the island.

ABE MARTIN

We'll venture th' assertion that durin' all th' price inflation th' hardest thing wuz findin' an excuse t' tack an extry nickel on rhubarb. Lafe Bud an' his wife had quite an argyment this mornin'. She declared it seemed like forty years since they wuz married an' he maintained it seemed longer.

FREE STATERS VICTORIOUS IN MANY SECTORS

DUBLIN, July 18—Behind the curtain of censorship fighting continued today at many points between Free State troops and irregulars with the Free Staters gaining the upper hand. The Free Staters captured about 500 prisoners in military operations over the week end.

Victories for the regulars were reported from Vigo, Donegal, Dundalk and Thurles. Fighting is still in progress in the Limerick district and in County Cork.

A large force of irregulars has been concentrated at Waterford. Irregulars also are said to be concentrating near Collooney to attack the Free State troops that were victorious in Saturday's operations in that sector. Free State troops in South Donegal, have asked for reinforcements, fearing that the irregulars are planning an assault. Free Staters now hold Inch Fortress (dating back to early days of British occupation). Many of the irregular defenders escaped when the place was captured.

Eamonn DeValera, who was reported missing on Saturday, is now said to be commanding irregular headquarters at Mallow.

PENNA. SENDS STATE POLICE INTO WEST VA.

HARRISBURG, Penna., July 18 — Following receipt of a telegram from Governor E. F. Morgan of West Virginia, relative to the invasion of Pennsylvania miners of West Virginia, Gov. Sproul this afternoon dispatched Major Lynn G. Adams, superintendent of Pennsylvania state police and 25 privates to the riot section

The telegram from Governor Morgan said: "Am sure you will use every effort to prevent further invasion."

To this Gov. Sproul replied: "Have despatched Maj. Adams, superintendent of state constabulary, with 25 men to riot section.

"Will do everything in my power to preserve order."

Infant Buried

One of the twin girls, Helen Margene, born to Mr. and Mrs. Frank C. Fry at their home in Walhonding, was buried Monday, in that village.

The other infant, Evelyn Maxine, is getting along nicely.

BRINGING UP FATHER By George McManus

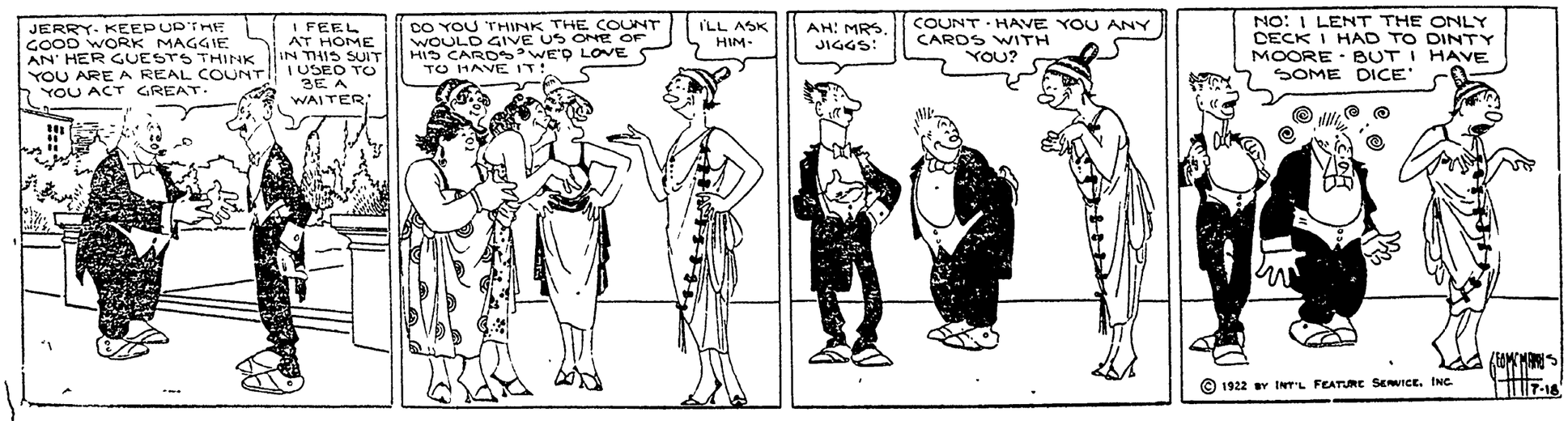

NEWSPAPER ARCHIVE®

The Hack-Lorenz Co.

JULY

Business Boosting Sale

IS ON IN FULL BLAST!

The values it presents are positively the best you've seen in many a moon, because this sale has hit our entire stock of Suits, Hats and Furnishing Goods, nothing excepted. The reductions are real. The savings are here. Everything guaranteed to give satisfaction.

MEN'S SUITS REDUCED

$25.00 Suits Reduced To $20.00
$30.00 Suits Reduced To $24.00
$35.00 Suits Reduced To $28.00
$40.00 Suits Reduced To $32.00

Summer Underwear at Real Savings

$1.00 Union Suits .. .69
$1.25 Union Suits .. .98
$1.50 Union Suits .. $1.19
$1.75 Union Suits .. $1.39

25% REDUCTION ON STRAW HATS

This Is Shirt Time, Men! Some Mighty Good Savings To Be Made Here!

$1.50 Shirts $1.19
$2.00 Shirts $1.59
$2.50 Shirts $1.98
$3.00 Shirts $2.39
$4.00 Shirts $3.19

PALM BEACH, MOHAIR and TROPICAL WORSTED SUITS SACRIFICED

$15.00 Values At $11.50
$17.50 Values At $12.00
$22.50 Values At $16.50

HERE ARE SOME EXTRA SPECIAL VALUES!!!

One Lot of $1.50 Dress Shirts, each 85c
75c Pure Silk Hose Hose, 2 pair 95c
$1.50 Ladies' Pure Silk Hose, pair 95c
$2.50 Ladies' Pure Silk Hose, pair $1.95
75c Boys' Athletic and Knitted Union Suits 59c
$1.00 Boys' Waists, fast colors 79c
35c Black Cat Stockings 25c
$1.25 Silk Neckwear 85c
$1.00 Silk Neckwear 69c
$1.25 Boys' Khaki Pants 89c
$2.50 Oshkosh Overalls $1.98
The Best $1.00 Work Shirt in Town 89c

There Are Hundreds of Other Good Bargains Here, So

Do Not Miss This BIG JULY SALES EVENT.

SOCIETY

Call Phone 205

Introducing her house guests, Miss Mamye Cook and Miss Mayme Callan, of Huron, O., Mrs. Otis G. Morse very graciously entertained with a novel party, a "Bachelor Girls' Bat," Monday evening, at her home, 318 west Chestnut-st.

Quanities of vari-colored garden flowers graced the Morse home, elnding their fragrance and touch of color.

Mrs. David Jackson and Mrs. R. O. Williams assisted the hostess in serving a delicious dinner, at 6 o'clock.

The invited guests were: Miss Callan and Miss Cook, the honoren guests, Miss Mary Rue, Miss Mayme Custer, Miss Carrie Elliott, Miss Kathryn McClure, Miss Edna Mohler, Miss Della Leech, Miss Edna Hay, Miss Emma Carr, Miss Leonora Hay, Miss Helen O. Brown, Miss Mattie Hack, Miss Jane Stewart, Miss Grace I. Carr, Miss Louise McClure, Miss Ruth Hay, Miss Veronica Hanley, Miss Mabel Harris, Miss Emma Williams, Miss Carrie Glass, Miss Anna McCabe, Miss Elizabeth Lee, Miss Elizabeth Murray, Miss Clyde Woodard and Miss Josephine Baughman.

Contests and various novel amusements were enjoyed during the evening.

Among the Freshmen who will be enrolled at Ohio Wesleyan University during the coming year are: Miss Helen Page, 444 south Fourth-st, Miss Janice Richardson, 404 north Eighth-st and Miss Nellie Frederick, of Warsaw.

Mr. and Mrs. M. C. Woods, of West Lafayette, have gone to Buckeye Lake for a month's stay.

Plans are being made for an ice cream social to be given Saturday evening, at the Mt. Nebo school grounds.

Mrs. George Bordenkircher, 630 South Lawn-av, delightfully entertained at her home on South Lawn-av, Monday evening, in honor of Mrs. Lulu Graham, of Detroit, Mich., and Mrs. Ernest Higgin, of Passaic, N. J.

Dainty refreshments were served to: Mrs. Graham and Mrs. Higgin, the guests of honor, Mrs. Edmund Strasser, Mrs. Emma Greb, Mrs. Jane Denzer and the Misses Sarah and Elizabeth Crawford.

Mr. and Mrs. Leonard Arnold, of Warsaw, entertained with a dinner, Sunday at their home, in compliment to the following: Mr. and Mrs. George Arnold, Mr. and Mrs. William Markley and children Harold, Geraldine, Mary and Raymond, and Mrs. Orville Popham and son Robert, of Coshocton, Mr. and Mrs. Samuel Arnold and children Louis and Louise, Mr. and Mrs. Donver Ferrell and children Harold and Charles and Mr. and Mrs. Frank Arnold.

One hundred members of the Wharton family attended the annual homecoming and reunion, held Sunday, at the home of W. E. Wharton, in Knox-co. A delicious picnic dinner was served at the noon hour in the grove.

A reunion of the descendents of Samuel Kirker was held Saturday evening at the home of Mr. and Mrs. Charles Haines, in Roscoe.

The affair was planned as a surprise to Dr. and Mrs. A. William Coxon, of Ann Arbor, Mich., who are visiting the latter's parents, Mr. and Mrs. Hains.

Refreshments were served to: Dr. and Mrs. Coxon and son Alfred William, III., Mr. and Mrs. John Kirker, Mr. and Mrs. Grover Marshall and son Parnell, Mr. and Mrs. Henry Grace, Mr. and Mrs. Burt Ogle and sons LeRoy, Otis and Cecil, Mr. and Mrs. Martin Kirker, Mr. and Mrs. Elwood Kirker and children Charlotte, James and Lois Nelle, Mr. and Mrs. Russell Allen and children Robert, Martha and Catherine and Mr. and Mrs. Hains.

Mrs. Charles Marshall and daughter Florence, Jesse Amore and John Marlatt, of this city, expect to leave in the near future for Detroit, Mich., where they will have charge of a lodging and boarding house.

The second annual reunion of the Aaron Darling connections was held Sunday at the home of Mr. and Mrs. William Darling, near Warsaw.

A delicious picnic dinner was served to: Mr. and Mrs. Ross McCullough, Mr. and Mrs. William Darling, Mr. and Mrs. Grover Johnston, Mr. and Mrs. Homer Darling, Mr. and Mrs. Carl Darling, Mrs. Rella McCullough, the Misses: Nancy Darling, Mary Darling, Mary Louise McCullough; Ina and Rella Darling, Oneita Winifred Johnston and the Messrs. Dwight Darling, John McCullough, Dent, Dallas and Ralph Darling, Charles Dale Johnston and Junior McCullough.

The next gathering of the family will be held at the home of Mr. and Mrs. Ross McCullough, in Coshocton.

The members in D. D. Boyd's Sunday school class of the Grace M. E. church will enjoy the annual outing and picnic, Thursday evening, at the home of Mrs. H. R. Randles, on the West Lafayette-rd.

Mr. and Mrs. Fred McKinley, of Cuyahoga Falls, returned home Sunday after visiting with relatives in this city for the past week.

The W. H. M. S. of the Grace M. E. church will meet with Mrs. J. L. Wright, 222 south Third-st, Wednesday afternoon, at 2:15 o'clock.

Miss Mabel Troyer returned to her home in Baltic, Tuesday, after spending a week with the Misses Bessie and Frances Ort, 181 Park-av.

Miss Mary E Lee, 801 Chestnut-st, has issued invitations for a dancing party, Friday evening, at 8:30 o'clock, at the Town and Country club. The affair is feting Miss Irma Richardson, of Lancaster, Pa., who arrives this evening for a fortnight's visit with Miss Lee.

Miss Richardson and Miss Lee were schoolmates at Wilson College, in Chambersburg, Pa.

Mrs. Eli English will entertain the members in T. T. T. Sewing club, Wednesday afternoon, in her home, 327 north Thirteenth-st.

As a compliment to her sister, Miss Ruth McNeal, of Hoopston, Ill., Mrs. Harry McNabb, 399 South Lawn-av, will entertain with an informal sewing party, Tuesday afternoon, at 3 o'clock, in her home.

Harry Sanders returned to his home in Jewett, Monday, after attending the funeral of his wife several days ago.

The children, Mary and James Sanders will remain for a visit with Mr. and Mrs. George Royer, 1145 Kenilworth-av.

Mrs. Lilian Bechtol, of Passaic, N. J., who has been visiting at the home of Mr. and Mrs. Russell Raymer and Mrs. Jane Denzer, 329 south Ninth-st, went to Cleveland, Monday for a days' stay.

Mr. and Mrs. Guy R. Tarney (Grace Groene) whose marriage took place last week, have returned from a wedding trip thru the east and are at home with the bride's mother, Mrs. G. H. Greene, 604 Locust-st.

Mr. and Mrs. Johnson Smith and daughter Miss Ruth, 528 Orangest, returned Monday from a few days motor trip to Columbus, visiting with Mr. and Mrs. Fred Goodwin (Helen Smith).

Miss Minnie Wiggins, of Cleveland, arrived Monday for a couple of weeks holiday with her parents, Mr. and Mrs. H. P. Wiggins, 1034 Orchard-st.

Mr. and Mrs. Selby Buxton and children Leila, George Alberto and Francis, have arrived in Coshocton from Carrara, Italy, and are visiting at the home of Mrs. Buxton's parents, Mr. and Mrs. Charles McNary, 750 South Lawn-av.

Mr. Buxton has been engaged in the marble business in Italy for the past several years. After a short visit here he will go to New York where he will conduct a similar business.

Don Dorsey, 612 Chestnut-st, left Tuesday for a several months business trip thru the middlewest. He was accompanied by his wife, who will stop in Toledo and Detroit, Mich., for a visit.

Miss Ruth Walker, 732 South Lawn-av, left Monday evening for a two weeks stay in the home of Dr. and Mrs. B. A. Middleton, Pontiac, Ill.

Miss Walker will be among the guests who will be entertained at a house party by Miss Anna Marie Middleton.

Mr. and Mrs. Emory Bassett, 1240 Chestnut-st, expect to leave Thursday for Tulsa, Okla., where they will make their home. For the present Mr. Bassett will have charge of a hotel, belonging to his father-in-law, H. W. Dugga, of Warren. Later he will open an engineering office at Okema, Okla.

Miss Irene Barklew and Oden Barklew, of Coshocton Route 6, and Clayton Smith, 932 Orange-st, motored to Canton, Sunday and spent the day.

Mrs. Harry Tarney and son, of Akron, who have been visiting at the Barklew home, accompanied them to Canton enroute home.

The regular meeting of the C. I. C. class of the St. John's Evangelical church will be held Wednesday evening, with Mrs. Daisy Croy, Fair-st.

Mrs. French Wright, Realty-Apts., Main st, has returned home from spending a couple of weeks with Mrs. D. L. Stonerod, of Pittsburgh, Pa.

Mr. and Mrs. Floyd McCain, of Columbus, are here for a several days' visit with the latter's parents, Mr. and Mrs. William Roberts, 654 Vine-st.

The Conesville W. C. T. U. will meet Wednesday afternoon with Mrs. John Ford at her home.

Mr. and Mrs. M. H. Harrah, of Uhrichsville, are visiting with the latter's parents, Mr. and Mrs. David Davis, of Conesville.

Mr. and Mrs. William Roberts, 654 Vine-st and Frank Roberts, of Newark, have returned from a ten days' vacation trip to Cleveland, Buffalo, and Niagara Falls, N. Y., various places in Canada and Erie, Pa. Mr. and Mrs William Wing, of Cleveland, accompanied them on the trip.

The Last Call For Summer Hats

50c, $1.00, $2.00, $3 AND $4

(Nothing Over $4.00)

Now Is the Time to Get a Good Hat Cheap!

McClure Millinery

542 Main-St. Coshocton, Ohio.

A. B. Parrish
DOCTOR OF CHIROPRACTIC
SAVINGS & LOAN BLDG.
PHONE: 1611
X-RAY LABORATORY
LADY ATTENDANT

Good Night Stories

by Blanche Silver

Illustrated by Nora Harrison

DICKY MEETS A GENUINE FISHERMAN

DICKY stood perfectly still when he caught sight of the beautiful white bird standing out in the pond. It stood so very quiet, not moving even a feather, that Dicky began to think this bird was a statue put up to frighten other birds away. Then like a flash, the beautiful head shot forward and the long bill disappeared under water, coming up the next second with a fish.

"Well, of all things!" laughed Dicky. "What in the world? You stood so quietly I had begun to think you a statue and here you're a fisherman instead. Is that the way you always catch fish?"

"Certainly," replied the white bird. "We herons are great fishermen. Why, I can't remember ever missing a single fish for which I aimed."

"But I should think they'd see you in that white suit you have on." Dicky laughed. "Why, when Father goes fishing he always puts on old dark clothes and keeps in the shadows along the banks."

"Yes, and I'll bet that he isn't sure of pulling up a fish every time he throws his line in either, is he?" Mr Heron laughed good naturedly. "We herons seldom come out into the sunlight to fish unless it is just after the meadows here are flooded and the little ponds are muddy. For fish are easily frightened. They run at the sight of a shadow. I guess one of the reasons we herons are so successful in obtaining fish is our long legs. You see, our legs are long

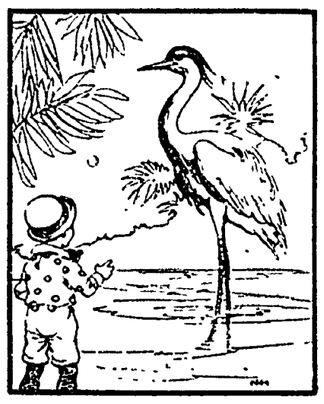

"Well, of All Things!"

enough to keep our white feathers high above the water. Then we stand so still that the fish can't see us move. As a general rule, fish are very stupid. They never become frightened unless the object moves—then they dart for cover."

"Well, I'll say you must have pretty sharp eyesight," Dicky said.

"Indeed I have!" replied Mr. Heron, and quick as a flash down went his head, and when it came up dripping with water a good-sized fish was wiggling in his bill. "I'd be out of luck if I didn't use my eyes, and I'll certainly be out of luck if I don't hurry home. Have you ever seen a heron's nest? Well—well," he said when Dicky shook his head. "It's about time you did. Hop upon my back and we'll take this fish to my wife."

And before Dicky knew what was going on he was sailing through the air on Mr Heron's beautiful white back.

Mr. Heron flew to the tallest fir tree in the woods and introduced Dicky to Mrs. Heron. She gobbled the fish with one swallow.

The nest was fashioned very rudely of sticks, and Dicky was afraid the eggs would roll out, but Mrs Heron only laughed when Dicky suggested such a possibility.

"I just told Mr. Heron that it was useless spending much time on building," Mrs. Heron laughed. "You see, we use our nest only a very little while. When it grows cold here we travel on to warmer countries again. Of course, we'll come back to this very tree next year, but the nest will have to be made over, so what's the use of spending much time on it?"

Dicky laughed and agreed with her. He was sorry when she bade him goodby, and promising to come and see them whenever he could, Dicky climbed up on Mr. Heron's back and he carried him home again.

Copyright, 1922, by Newspaper Feature Service, Inc.

SUFFERERS from chronic indigestion will find quick relief from a few doses of Dr. Caldwell's Syrup Pepsin. It gives you artificially the Pepsin nature may have deprived you of and the lack of which causes dyspepsia. You will find it much more effective than chewing tablets and flavored candies.

DR. CALDWELL'S
SYRUP PEPSIN
THE FAMILY LAXATIVE

Dr. Caldwell's Syrup Pepsin contains ingredients effective in dyspepsia and constipation. It is a combination of Egyptian Senna and other simple laxative herbs with pepsin. The formula is on the package. It has been successfully used for 30 years. Try it! One bottle will prove its worth.

HALF-OUNCE BOTTLE FREE

Few escape constipation, so even if you do not require a laxative at this moment let me send you a Half-Ounce Trial Bottle of my Syrup Pepsin FREE OF CHARGE so that you will have it handy when needed. Simply send your name and address to Dr. W. B. Caldwell, 514 Washington St., Monticello, Ill. Write me today.

OPERATORS

(Continued from Page One)

ests of the commonwealth of the state as the "sole determining factor" upon which any action on his part relative to the use of state troops will be based.

"Irreparable harm, far beyond any justification under conditions at present, would be the inevitable result of recourse to armed force when the existence of disorders, or violence, do not call for it," the governor declared.

Constructive efforts on the part of all citizens towards a readjustment of disturbing conditions, "without violence and within the law," was urged by Governor Davis.

"Far from helping, action of counsel, in the case referred to tends to accentuate conditions now before the state."

"The people of Ohio obey the law. That fact is being daily demonstrated, but should there be development, thru restless and disturbing elements, of a condition demanding the calling into action of the state's full power and authority, the state will be found fully prepared to handle such an emergency, and steps fully adequate to preserve peace, protect citizens in their guaranteed rights, and to uphold law and order, will be promptly instituted," asserted Governor Davis.

Adjutant General Florence also will represent the state at the Cincinnati hearing.

NEWARK ADOPTS EASTERN TIME FOR YEAR AROUND

NEWARK, O., July 18.—The city council at its session last night passed legislation permanently adopting eastern time the year around: instructed the director of service to enter the commercial electric light, power and fuel field, and [illegible] for a special meeting to be held Wednesday morning to consider the adoption of a resolution, prohibiting the importation of strike breakers on the streets of this city, and discussed the problem of equalizing the rights of electric lines and auto busses in the city.

BOOZE PEDDLERS AT BUCKEYE LAKE

NEWARK, O., July 18.—Mayor White at Buckeye Lake, late yesterday, collected $1200 in fines from violators of the liquor law at Buckeye Lake. Charles Arter, of Columbus, was fined $500; Charles Brown, Buckeye Lake, $300; F. Meyer, Buckeye Lake, $300, all for transportation of liquor and Wayne Fickle, Buckeye Lake for intoxication.

CORONER GETS BUSY

WELLSBURG, W. Va., July 18.—In the courthouse this morning the formal probe into the mine war at Cliftonville, Brooke co, in which Sheriff H. H. Davall, and three miners met their death was begun by Coroner J. B. Watkinshaw.

Chautauqua guarantors and pledges are asked to call at the Y. W. C. A. rooms by Wednesday evening to settle for their tickets.

do your feet hurt?

Then come meet our trained Wizard System man who knows how to make feet feel comfortable in shoes. He will give you special service

JULY 18TH TO 22ND

Without any inconvenience to you, this man man who is trained in the

Wizard LIGHTFOOT System of Foot Correction

will adjust your shoes with the proper Wizard Foot Relief appliances that your shoes will feel comfortable and easy on the feet.

—If your feet hurt come see this man any day this week. Remember the Dates and the Place.

CANTWELL'S

We Keep Feet Looking Well And Feeling Well.

RAIN SPOILS FIRST NIGHT OF CARNIVAL, MUD IS CLEARED OFF

A heavy downpour of rain starting just as the crowd begun arriving on the Pleasure Trail completely ruined the opening night of the Moose Mid-Summer Joy Frolic and while the shows and attractions were opened and ready for business gusts of wind frightened the showmen and they hastened to tear down the swinging banners that grace the fronts of several of the shows and attractions of the World at Home Shows. A "blow down" is one of the greatest dangers that can come to a showman and as soon as wind shows up they are quick to get out of the sky anything that might cause poles to fall and possibly injure spectators and show people.

Local Moose, however, refuse to be daunted by a little rain and they announced today that everything would be open tonight at 7 o'clock and numerous free acts and band concerts would be given throughout the evening on the World at Home Shows "Pleasure Trail." Two concert bands keep things merry on the midway and many free acts serve to entertain patrons who may be waiting for one or another of the sixteen attractions to start another performance.

One of the attractions that opened before the storm last night was the Big Circus Sideshow, where Serpentina, Musical Hortense and other strange curiosities entertained a large crowd. Serpentina, often called the "Eighth Wonder of the World" and sometimes referred to as "the puzzle of scientists and despair of doctors," is a girl of beautiful face, twenty-two years old, who has never walked in all her life nor has she ever had the least control of any part of her body. From her waist up she is perfectly normal and in intellect compares favorably with the best of American college graduates. The lower half of her body is formed like a serpent and from that she gets her name. An attendent must to constantly by her side and all day she must remain in one position.

The motordrome was another attraction that opened last night for one exhibition and those who were fortunate enough to see Miss Irene Dare mount the walls of death and drive an automobile on a straight up and down surface marvelled at the courage required to perform such hazardous feats. With her rides Brainless Dabish and Daredevil Reed and the three speeding at one time on perpendicular walls is in utter defiance of all the laws of gravitation. In fact, if Sir Isaac Newton could return to earth today he would be forced to say that something was amiss in his discovery made so many years ago under that English apple tree.

Throughout the remainder of the week the attractions will be opened each afternoon and evening and workmen were busily engaged today in draining off last night's rain. "There will be no mud on the Pleasure Trail," said local Moose officials.

Chautauqua guarantors and pledges are asked to call at the Y. W. C. A. rooms by Wednesday evening to settle for their tickets.

GOOD PROGRESS

(Continued from Page One)

rate continues there will be an output of 190,000 freight cars in 1922.

"4. Railway earnings show an improvement net. The gross returns are less than last year, but reduction in operating costs have put the net earnings on the favorable side.

"5. Volume of trade, as reflected in carloadings and from other indexes, increased.

"6. Construction is still active. Contracts awarded recently indicate this.

"7. Unemployment is decreasing. A very marked increase of employment is recorded in automobile, paper, car building and repairing.

"3. A continued improved mental attitude on the part of the people.

Unfavorable Factors.

"The unfavorable factors are:

"1. Competitive bidding for labor in the building trades. This competition has enormously increased prices for labor in these trades.

2. The continued coal and textile strikes. The voluntary idleness of men at present is a great burden on the income of the country and a situation that ought not to exist.

"3. The failure of the Bankers' Conference in Paris to reach terms upon which a German loan could be floated was a setback in the economic situation of Central Europe, which is an unfavorable symptom for the whole world.

"4. The continued unsettlement of financial and business conditions in Europe. They are fast becoming exceedingly serious, and a crash is unavoidable unless there is a springing to the necessities of the situation and some radical talk on the part of the nations most deeply interested.

"5. Pending legislation on the tariff and bonus causes a concern to the business of the country.

"6. A rise in the prices of the finished product, together with the slight increase in the cost of living."

Cinderella Tonight

YOUR LAST CHANCE TO SEE
ZANE GREY'S POWERFUL STORY—
"THE MYSTERIOUS RIDER"
WITH ROBERT McKIM AND CLAIRE ADAMS.

TOMORROW AND THURSDAY

Norma Talmadge In Her Latest Picture—
"LOVE'S REDEMPTION"
ADMISSION—Adults 25c—Children 15c
(Tax Paid)

NOTICE, WEST LAFAYETTE THEATRE GOERS!
Coming Thursday & Friday At the GRAND THEATRE
"THE ROYAL ENTERTAINERS"
Presenting a Minstrel Revue of 1922. New Songs, Jokes, Fun. This Is A Guaranteed Attraction!

NEWSPAPER ARCHIVE® NEWSPAPER ARCHIVE®

Pick a Good Gas-and Stay With It

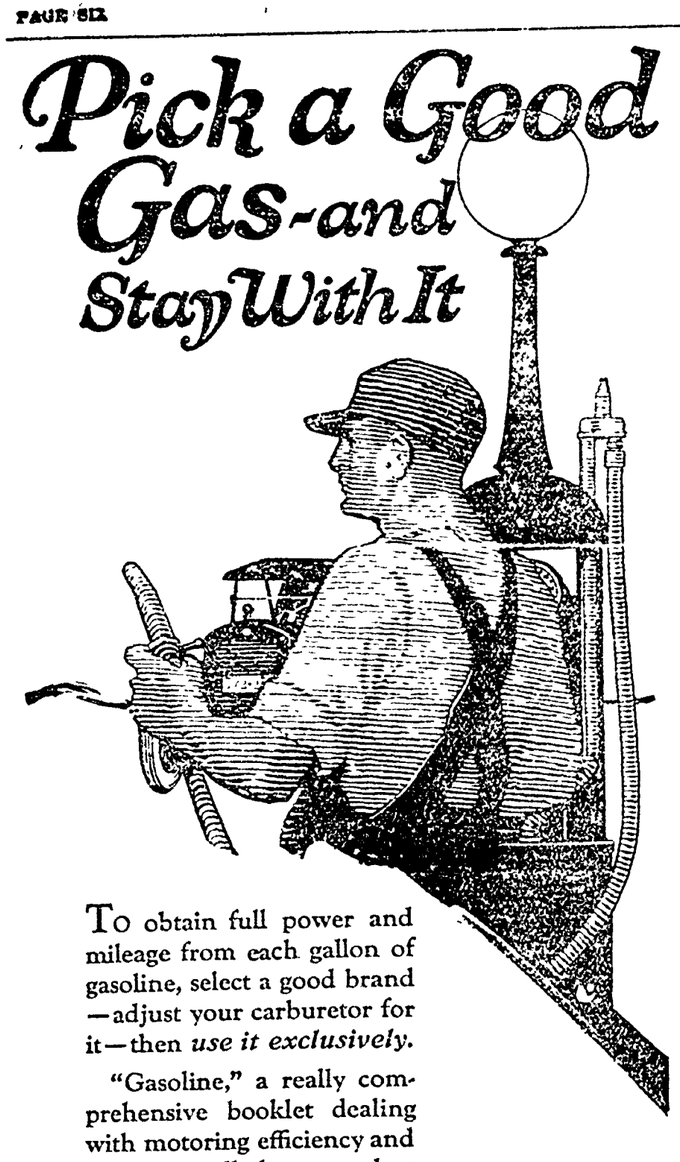

To obtain full power and mileage from each gallon of gasoline, select a good brand—adjust your carburetor for it—then *use it exclusively.*

"Gasoline," a really comprehensive booklet dealing with motoring efficiency and economy, tells how to select a good gasoline. Free at Red Crown service stations and dealers.

THE STANDARD OIL COMPANY
(An Ohio Corporation)

RED CROWN *Gasoline*
"has the Complete Chain of Boiling Points"

BASE BALL

HOW THEY STAND

NATIONAL

Clubs	Won	Lost	Pct.
New York	50	30	.625
St Louis	52	35	.598
Chicago	44	40	.524
Cincinnati	43	41	.523
Brooklyn	42	43	.494
Pittsburgh	39	44	.470
Philadelphia	29	49	.372
Boston	29	51	.363

AMERICAN

Clubs	Won	Lost	Pct.
St. Louis	50	36	.581
New York	49	39	.557
Chicago	45	40	.529
Detroit	45	42	.517
Cleveland	42	44	.488
Washington	40	43	.482
Philadelphia	34	46	.425
Boston	33	50	.412

ASSOCIATION

Clubs	Won	Lost	Pct.
Indianapolis	54	34	.614
St. Paul	50	34	.595
Milwaukee	52	42	.553
Minneapolis	45	41	.523
Louisville	47	44	.516
Kansas City	41	52	.441
Columbus	37	53	.411
Toledo	31	56	.356

YESTERDAY'S RESULTS

National—
New York 3, St Louis 2.
Cincinnati 8, Boston 7 (10 in.)
Pittsburgh 8; Brooklyn 5.
Chicago 3; Philadelphia 2.

American—
Chicago 8, New York 7 (11 in.)
Detroit 16; Boston 7.
Cleveland 5, Philadelphia 0.
St. Louis Wash—called—rain.

Association—
St. Paul 9; Minneapolis 4.
Minneapolis 7; St. Paul 3.
Kansas City 15; Milwaukee 8.
No others scheduled.

GAMES TODAY

National—
New York at St. Louis.
Boston at Cincinnati.
Brooklyn at Pittsburgh.
Philadelphia at Chicago.

American—
St. Louis at Washington.
Chicago at New York.
Detroit at Boston.
Cleveland at Philadelphia.

Association—
Columbus at St. Paul.
Toledo at Minneapolis.
No other games scheduled.

MOOSE DEFEAT EAGLES 7 TO 3 MONDAY EVE.

Triple Play Pulls The Paps Out Of Hole In Fifth Inning

A triple play made by the Moose Fraternal League nine on the Red Sea diamond was the ousstanding feature of Monday's game, in which the Moose defeated the Eagles by a score of 7 to 3.

The triple play came in the fifth inning. There were three men on bases and no outs. Harlan Brown, the fourth man to bat attempted to bunt and sacrifice a runner home. He struck the ball, which went in the air to Pitcher Mitchell, who caught the ball in his mit as he fell to the ground. While lying on the ground he whipped the ball to Davis at third base and caught the runner off base. Davis threw the ball to Uffner and caught Lockwood off first base. The runners left their bases, believing the ball would be impossible for Mitchell to catch.

The Eagles got one run in the first inning. The second inning was scoreless for both teams. In the last of the third the Moose went one run in the lead, getting two runs. In the last of the fourth the L. O. O. M. collected in two more. The Eagles managed to get to Mitchel in the first of the fifth inning and made two scores. The Moose celebrated the sixth inning with three tallies.

Baumgardner started on the hill for the Eagles, but was relieved in the fourth by Zeke Hook, when the Moose began connecting with his offerings. Hook yielded three runs in the sixth.

The Moose struck the 500 percentage mark when they won last evening.

Following is the lineup and league standing:

Eagles—H. Brown, 2b; Bender, 1b; Ruskin, lf; Hook, 3b-p; Baumgardner, p-cf; Haight, rf; Laird, cf-3b and Lockwood, ss. Moose—Walker, lf; McCormick, c; Clark, cf; Uffner, 1b; W. Wilden, ss; R. Wilden, rf; Davis, 3b; Mulford, 2b and Mitchel, p.

The Fraternal League Standing:

	W	L	Pct.
K. of P	7	1	.875
Red Men	5	1	.833
Moose	4	4	.500
Elks	3	5	.375
Eagles	2	5	.286
K. of C.	1	6	.143

Volume Savings Permit Greater Value

There are hundreds of parts in a motor car. Many companies buy all, some makers build a few, of the parts that go to make up a complete motor car. For every part they buy, a partsmaker's profit must be included in the final price.

Studebaker builds every vital part. Motors, bodies, axles, transmissions, frames, tops and other parts are designed and manufactured completely from raw material to finished product in Studebaker plants, under Studebaker control and inspection.

The savings, because of tremendous volume, give the buyer extraordinary value.

Complete manufacture also explains the uniform high quality that you get in a Studebaker car, whether it is a Light-Six, a Special-Six or a Big-Six.

And uniform high quality has made Studebaker cars known everywhere for their dependable performance in owners' use.

MODELS AND PRICES—*f. o. b. factories*

LIGHT-SIX 5-Pass., 112" W. B., 40 H. P.		SPECIAL-SIX 5-Pass., 119" W. B., 50 H. P.		BIG-SIX 7-Pass., 126" W. B., 60 H. P.	
Chassis	$ 875	Chassis	$1200	Chassis	$1500
Touring	1045	Touring	1475	Touring	1785
Roadster (3-Pass.)	1045	Roadster (2-Pass.)	1425	Speedster (4-Pass.)	1985
Coupe-Roadster (2-Pass.)	1375	Roadster (4-Pass.)	1475	Coupe (4-Pass.)	2500
Sedan	1750	Coupe (4-Pass.)	2150	Sedan	2700
		Sedan	2350		

Cord Tires Standard Equipment

Coshocton Auto Sales Co.
THIRD-ST. GARAGE——PHONE 210.

Studebaker

THIS IS A STUDEBAKER YEAR

Collins and Faber. They are obvious assets and yet they couldn't make the Sox win in 1920 and 1921 when the team was reeling under the blow that came with the world's series expose.

The real answer is to be found in outfielder Johnny Mostil and pitchers Robertson, Leverett and Hodge.

Robertson is a great young pitcher, a fact that he proves to better satisfaction by his day-to day record rather than by the perfection of the games in which he flashed earlier in the season.

WHITE SOX BACK AS CONTENDER WITH YANKEES

NEW YORK, July 17--With the pleasing facility of the quick change artist who disappears behind the backdrop as William Jennings Bryan and returns in a moment as the late John L. Sullivan, the American League race has changed, overnight, into a three-club proposition.

The Chicago White Sox deemed unworthy of consideration in March, are running third today, about five games removed from the lead and less than three outside the New York Yanks and second place. They are distinct contenders and considered as such for the first time this season.

The Sox have already flopped the Yanks twice in as many starts during the current series and they have "no hit" Robertson ready for our noble performance today. The prospect is about as pleasant as the leering Villan's smile. The comeback of the White Sox, one of the many form upheavals that pock-mark the major league races, this year, is a great tribute to the managerial ability of Kid Gleason.

What manager could lose ball players of the type of Jackson, Weaver, Cicotte, Williams, Gandil, Felsch and McMullin and be back, two years later with a plausible contender?

The list can be written on the heel print of a lady but Gleason will add infinitely more to his reputation by producing a third place club this year, than he could in winning the pennant with a made-to-your-measure outfit in 1919. The success of the White Sox to date goes further than Schalke,

MAN POSTPONES HIS FUNERAL

"I am 66 years old and for past two years have been suffering so badly from stomach and liver troubles bloating and colic attacks that I did not expect to live more than a few months and was arranging my affairs and even my funeral. Three doses of Mayr's Wonderful Remedy have entirely cured me." It is a simple, harmless preparation that removes the catarrhal mucus from the intestinal tract and allays the inflammation which causes practically all stomach, liver and intestinal ailments, including appendicitis. One dose will convince or money refunded.

Wimmer Arnold Drug Co., and druggists everywhere

PYTHIANS AND RED MEN SCHEDULED FOR TODAY'S ATTRACTION

Providing the weather behaves the scheduled game between the Knights of Pythias and the Red Men will be played at Red Sea park this evening.

The diamond was flooded with water Tuesday morning, but it was hoped that the diamond will be in condition for this evening's game.

Chief John Gross choice on the mound this evening will likely be James Laird. Lloyd McCaskey will do the backstoping. According to word received from the Pythian stockade Monday, Bob. Wiggins and William Gallen will be the Knights' battery.

All Want Ads Cash In Advance
Try a Tribune Want Ad

COLUMBUS PANHANDLE TEAM SCHEDULED TO PLAY HERE THURSDAY

The Coshocton Regulars will cross bats Thursday evening with the Columbus Panhandle baseball aggregation.

This team needs no introduction to the local fans. The Panhandles played the Coshocton Federals four years ago at Red Sea baseball park. This attraction, according to Secretary Bries, is guaranteed.

The Regulars will secure the services of an imported pitcher to do mound duty Thursday.

Secretary Bries said Tuesday that if the local fans come out and support the local team, the fastest attractions will be staged at Red Sea park. The local management can secure the services of a strong battery at each Thursday and Sunday game with the support of the fans, the secretary stated.

The Newcomerstown Clows will face the Regulars on Red Sea diamond Sunday afternoon. The Regs have been unable to defeat the Clows since the series back in 1919.

Last Night's Bouts

Newark, N. J.--Fred Fulton got popular decision over Elino Flores, of rounds.

Jersey City- Johnny Shugrue, got poular decision over Elino Flores, of Manila, in 12 rounds.

Brooklyn- Babe Herman knocked out Billy Henry in the 12th round.

At Boston Charlie Parker, Boston, beat Danny Glynn, Roxbury, 3 rounds.

Wildman Gould, Boston, beat Mike Faulsen, St. Paul, ten rounds.

Buffalo, N. Y. Jimmy Goodrich, Buffalo, last night defeated Tommy Noble, English Boxer in 12 rounds.

"Jerry Builders."

Jerry built may be derived from the jury mast, a temporary mast erected on ships in time of emergency. Another derivation is from the gypsy expression, jery, meaning anything contemptible.

Sport Chatter

After tying the score, with a three run rally in the ninth, thanks to O'Doud's pinch single, the Yanks dropped their third straight to the White Sox when Strunk singled Falk across the plate with the winning run in the eleventh, 8 to 7. The Yanks made 19 hits, including Ruth's fifteenth home run of the season.

The Cardinals lost a ripe opportunity to pass the Giants in the National League race when they dropped a 3 to 2 decision to the champions. Speed on the bases decided the issue. Tony and Doak pitched equally well. It was the Giants' first victory in five starts.

Led by Ty Cobb, who obliged with five hits in as many trips to the plate, the Tigers made merry at the expense of three Red Sox pitchers and won, 16 to 7.

The Pirates came along from the rear in the late innings to beat the Dodgers 8 to 5. Hamilton relieved Yellowhorse and pitched good ball during the last five innings.

Daubert's triple was followed by Pinelli's single in the tenth and in consequence the Reds went on about their business with an 8 to 7 victory over the Braves. The latter got away running to an early lead but couldn't stand prosperity.

Uhle was very miserly with base hits, holding the Athletics to four, all told. While the Indians got to Harris for a 5 to 0 verdict in the last few innings.

Everything was sweet until the eighth, when the Cubs climbed aboard Meadows for three runs and pulled out a 3 to 2 victory. A perfect throw by Callaghan cut down Henline at the plate, trying to score the tying run in the ninth.

NEW GOLF CHAMP FAILS TO DON USUAL CLOAK OF FRIGID DEMEANOR

NEW YORK, July 18.—It has been the custom of many golf champions since time immemorial to become quite unapproachable and exclusive, once the title was theirs. They suddenly sensed the magnitude of their own importance and the weight of their dignity was profound. They were not for every day acquaintance, so to speak. You can look for nothing of that kind from Gene Sarazen, the ex-caddie, who beat a great field of golfers for the national open title at Skokie last week.

Gene is as guileless as a Montana farm-hand and just as unapproachable as a book agent.

His arrival in New York was typical of the boy's lack of affectation. He simply stepped off the train, alone and unnoticed and walked across the street to the Hotel Pennsylvania with the championship cup in his arms and thence to the desk where a golf fan recognized him. He was surrounded by enthusiastic strangers in a minute and talked to all of them as tho they were friends of long standing. He was not in a hurry to keep some vague and shadowy appointment, he was not annoyed by this seeming familiarity on the part of the bourgeoise. He enjoyed it.

Gene was visiting. How did it feel to be champion? It felt good. Was he nervous at any time during the final round? You bet your life he was. Golf would make the sphinx a nervous wreck. What was he going to do with the cup? Take it home and show it to his mother. Did he feel confident that he would win it again next year? No—Oh! Oh! No. Just hopeful. Would he go abroad after the British open title? Yes. He felt that he had qualified for the attempt for the first time since he started playing golf. These and a hundred more questions were asked him by the total strangers, by the newsstand clerk, by the hotel manager, who escorted him to the elevator, and by a lot of inquisitive louts.

According to despatches from Pittsburgh he arrived at his home course at Highland almost unannounced. The first to see him was a member of his own guild, a caddie. And if we know anything of Sarazen at all, we will venture that he was vastly more pleased by the incident than if he was met at the station by a brass band and a reception committee.

Wealth Has Its Drawbacks.

It would be a considerable consolation to the poor and discontented, could they but see the means whereby the wealth they covet has been acquired, or the misery that it entails.—Zimmermann.

Old papers at the Tribune office.

Child Is Killed

COLUMBUS, July 18—Death of six years old Josephine Mahoney, daughter of attorney and Mrs. John J. Mahoney, 503 Arcadia-av here today was due to injuries sustained Saturday noon, when she was run over by an ice truck. Little Josephine stood on the back step of the truck. The driver, not knowing she was on the machine, backed it. The child jumped, falling under a rear wheel. She died without regaining consciousness.

BROOKE

We do not guess what Lenses your eyes need. We know. Thirty-five years' experience in Coshocton in fitting and adjusting Glasses.

Pimples? Boils?

Let Yeast Foam Tablets rid you of skin disorders

Yeast Foam Tablets reach the real root of the trouble and quickly banish pimples and boils.

Every one likes these handy, convenient tablets because they're pure yeast; they're easy to take; they keep; don't cause gas; they're tested—and good for children as well as adults.

They are also recommended for failing strength and energy, loss of appetite and general run down conditions.

Sold by all druggists

Yeast Foam Tablets
—pure, whole, dehydrated yeast in tablets

FREE SAMPLE—25c VALUE. This is done to introduce Yeast Foam Tablets and let every one understand their unsurpassed merit.

Name _____
Address _____

Mail coupon to Northwestern Yeast Co. 1750 N. Ashland Ave., Chicago, Ill.

BOILS!

Nature's Way of Warning

you that your blood is impure.

Boils are unnatural and offensive! Don't take a chance that all your blood impurities will force their way through the skin.

Take S. S. S. and watch your skin clear up and your blood made rich and pure.

The power of S. S. S. is an acknowledged fact. Right off, it clears the skin of boils, pimples, blotches, acne, eczema, rash and other skin eruptions—and does it thoroughly.

Mr. V. D. Schaff, 557 15th St., Washington, D. C., writes: "I tried for years to get relief from a bad case of boils. Everything failed until I took S. S. S. I am now absolutely cured, and it was S. S. S. that did it."

Any good druggist can supply you with S. S. S.

S.S.S. makes you feel like yourself again

CARBUNCLES

Carboil draws out the core and gives quick relief.

CARBOIL
GENEROUS BOX 50¢
At all Druggists — Money-back Guarantee

ROBERTSON DRUG STORE

FINE CUSTOM MADE CLOTHES $35 and up

HARRIS the TAILOR

SEVEN JOYOUS DAYS
7 Coshocton Chautauqua 7
JULY 21, 22, 23, 24, 25, 26, 27.
THIRTEEN GREAT ATTRACTIONS—BUY SEASON TICKETS NOW!
BENEFIT OF Y. W. C. A.

NEWSPAPER ARCHIVE® NEWSPAPER ARCHIVE®

THE COSHOCTON TRIBUNE AND TIMES-AGE

CLASSIFIED ADVERTISING

Rates Effective Feb. 1st, 1920

CASH WITH ORDER
Minimum charge 25 cents for 25 words or less, two insertions. Additional words one cent each. The same advertisement in display type double the above.

JEFF TIPS LIK E A DRUNKEN SAILOR—WITH MUTT'S COIN—By BUD FISHER

(Copyright, 1921.)

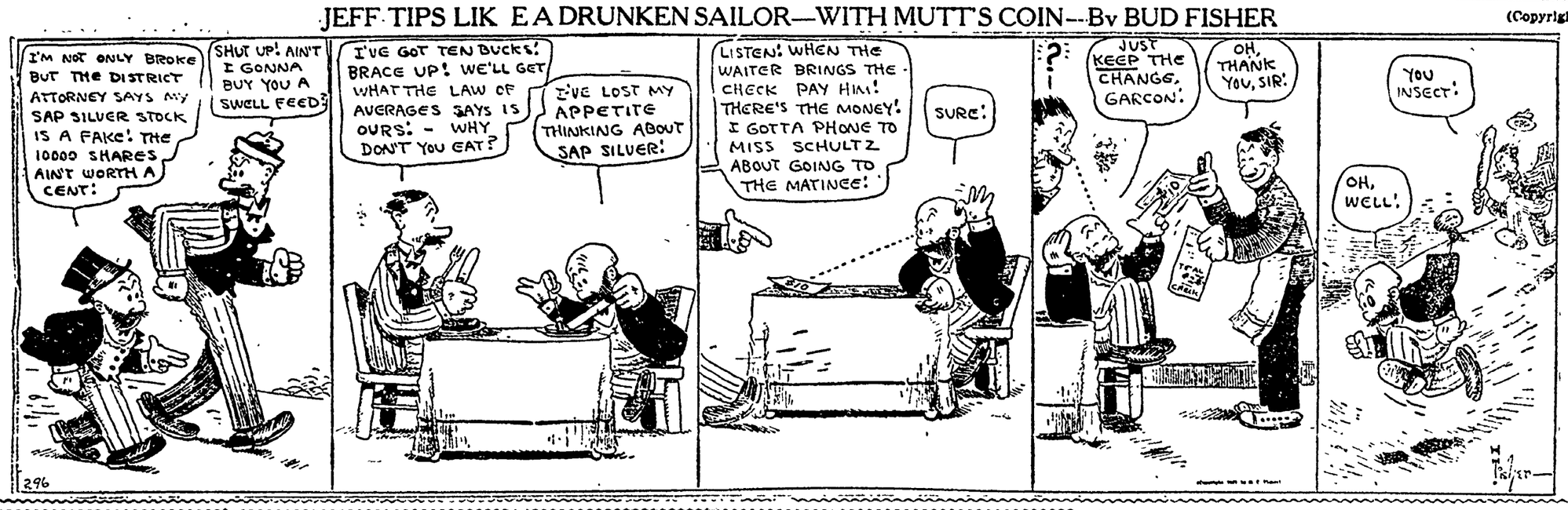

LOST AND FOUND

LOST—Female fox hound pup, six months old, white with lemon markings. Frank C. Sharpless, Warsaw, Ohio; route 2.

LOST—Some time ago salmon-colored bow for sash. Phone 536.

LOST—Small green purse between Ransom's and Golden's dry goods stores. Reward if returned to Tribune office.

ROOMS AND BOARDING

FOR RENT—Three furnished rooms for light housekeeping. All down stairs. Modern. 1250 E. Main-st.

FOR RENT—Nicely furnished rooms; also 18 unfurnished rooms ready Aug. 1 in 2, 3 or 4 room suites. 116 Hickory-st. Mrs. E. O. Evans.

FOR RENT—Furnished apartment for light housekeeping with all modern conveniences. Close in at 652 Walnut-st.

FOR RENT—Furnished sleeping room. 211 south Fifth-st.

FOR RENT—Unfurnished apartment with private bath; also furnished apartment for light housekeeping. Phone 1027. Mrs. Nyhart.

MALE HELP WANTED

"PENNSYLVANIA SYSTEM" wants Mechanics, Boilermakers, Blacksmiths, Electricians, Sheet Metal Workers, Carmen, Carpenters, Helpers and Laborers. Apply to H. B. Chaffin, Master Mechanic, Dennison Shop, Dennison, Ohio.

LIVE STOCK AND PRODUCE

FOR SALE—Five or six tons good timothy hay delivered from field. J. R. Dunfee, Keene Exchange.

FOR SALE—Jersey cow with heifer calf three weeks old. Earl Wells, Coshocton, route 4.

HOLSTEIN and Jersey cow for sale cheap, fine milker. Moving away. Jas. Webb ¼ mile west of Randles bridge, Coshocton, route 5.

FEMALE HELP WANTED

WANTED—Girl for office work. Must know double entry bookkeeping and act as cashier. Only those with experience need apply. Answer in own hand writing stating experience and salary wanted. Address W. O. B., care Tribune.

POULTRY AND PET STOCK

FOR SALE—Rabbits, Belgian Hares. Inquire Mrs. Phoebe Bruce, Fifth-st between Main and Chestnut.

FOR SALE—Holland pups. 540 Cemetery-st. John Norris.

WANTED—MISCELLANEOUS

WANTED—10 acres with house and barn, 2 miles from town. State lowest cash price. R. Everhart, phone 1126.

WANTED—All bids on straw for county fair to be in by 10 o'clock Saturday, July 22 to Sec'y W. B. Miller. M. A. McConnell, chairman ex. com.

WANTED—To buy from 75 to 125 acres good bottom land with good buildings. For full particulars inquire of S. M. Snyder, Realtor, phone 18.

WANTED—To buy a restaurant. Write H. Dunn, care of Richard Holdsworth, Conesville, O.

All Classified Advertisements Are Cash—In—Advance

ORDINANCE NO.

To regulate the distance of awnings and limbs of trees above the sidewalks of the City of Coshocton, Ohio.

Be it ordained by the council of the City of Coshocton, State of Ohio:

Section 1. That it shall be unlawful for the owner or occupier of premises within the corporate limits of the city of Coshocton, to construct or to maintain any awning projecting over the sidewalk unless a clear space is left between said awning and the sidewalk of not less than six and one-half feet, or to permit the overhanging limbs of trees to project over a sidewalk without leaving a clear space between said overhanging limbs and the sidewalk of not less than seven and one-half feet.

Section 2. Any person violating the terms of this ordinance shall be fined not less than one dollar and not more than five dollars and the costs of prosecution.

Section 3. This ordinance shall take effect and be in force from and after the earliest period allowed by law.

Passed in council this 10th day of July, 1922.

Attest: O. S. Bowen, Clerk.
W. R. DAVIS,
President of Council.

Filed with the Mayor this 10th day of July, 1922.

Approved by the Mayor this 11th day of July, 1922.
W. S. TISH, Mayor.

July 11, 18.

AUTOMOBILES AND ACCESSORIES

ENDRES AUTO TOP SHOP
Wolf Bldg., Rear Peoples Bank
Phone 724

EXPERT REPAIR WORK on automobiles and radiators. All work guaranteed. Full line of Firestone tires.
FIFTH ST. GARAGE——Phone 124

FORD AND DODGE WORK
At Flat Rate Prices.
BILL'S SERVICE STATION
618 Walnut-St.
Phone 1504. Phone 1504.

DO YOU KNOW THAT—
You Can Buy Tube Repair Kits at Half Price at
LOTASMILES TIRE COMPANY
Opp. City Hall. Phone 1117

FOR SALE—Ford touring car body in A 1 condition. Price $15.00 if sold at once. Wm. Stone, box 177, West Lafayette.

FOR SALE—Ford touring car. 768 S. Lawn-av. C. E. Bales.

FOR SALE—Harley Davidson motorcycle in A No. 1 condition. Inquire 514 Chestnut-st.

USL STORAGE BATTERIES —If you have battery trouble see us.
Automotive Elect. Service

FOR SALE—1 Country Club Overland 90, new cord tires and in A 1 condition. 1 Reo touring car in good condition, fair paint, good tires. We also have some good cord tires for sale: 32x4½, $23.75; 33x4½, $24, 34x4½, 24.50. Scoop's Tire Shoppe, 552 Walnut-st.

AUTO LAUNDRY
Cars Washed, Cleaned and Oiled at
T. AND T. AUTO LAUNDRY
Opp. Print Shop.

GOOD USED CARS
1921 Allen Touring, newly painted.
1921 Maxwell Sedan, just out of the paint shop. Both these cars are in A No. 1 condition.
Will sacrifice. Nuff Sed.
Warner C. Lowe
Walnut-St. Phone 482.

Exchange Of Titles For Political Contributors Is Charge Of Tories

LONDON, July 17. — The Lloyd George cabinet faced another "crisis" today with both the house of lords and commons debating the alleged sale of titles in exchange for political contributions.

The attack was launched some time ago by Tories in their campaign against Premier Lloyd George and his coalition-liberal supporters.

It is understood that the premier will move the appointment of a royal commission to examine all future honors. There was every indication that the vote upon the royal commission motion would be in its favor.

Its Own Reward.

Advertisement: "Lost, gray and white cat. Answers to the call of 'Kitty' when hungry. A good sleeper in the daytime. Finder may keep him for finding him, and we will pay for this notice."—Boston Transcript.

APPOINTMENT OF EXECUTOR

Estate of Daniel A. Barcroft, deceased.

Notice is hereby given that L. B. Barcroft has been appointed and qualified as Executor of the estate of Daniel A. Barcroft, deceased, late of Coshocton County, Ohio, June 21, 1922.
MILO C. ELY,
Probate Judge.

July 18, 25; Aug 1.

APPOINTMENT OF EXECUTRIX

Estate of J. W. Buxton, deceased.

Notice is hereby given that Alsina B. Buxton has been appointed and qualified as Executrix of the estate of J. W. Buxton deceased, late of Coshocton County, Ohio, July 10, 1922.
MILO C. ELY,
Probate Judge.

July 11, 18, 25.

FOR SALE OR RENT

I GUESS I'LL SEE
McCONNELL & KARR
ABOUT REAL ESTATE.
THEY SAY THEIR VALUES ARE BEST AND ADVICE GOOD.

WE NEED HOUSES
OF all kinds to supply the buying demand. List your property if you wish courteous treatment and honest service. McConnell & Karr, Realtors.

FIVE ROOM HOUSE
Just off Seventh-st, which means well down town. Good repair. Most of conveniences. $2650. McConnell & Karr, Agts.

NEARLY NEW HOME
Six rooms, entirely modern, cellar under all, hardwood floors, tastily decorated, well arranged, paved street. Owner ready to leave city. Your opportunity. McConnell & Karr, Agts.

FOR SALE—5 room house in Warsaw. Cheap for quick sale. Inquire W. E. Switzer, Walhonding.

FOR LEASE—Coal mine. 3½ foot vein, good chance for right party; also good house to go with mine, if wanted. Virgil Barklew, Coshocton, route 6.

FOR SALE—19 acres good pasture, underlaid with coal. Also 3 good building lots on Hay-av. Mrs. Lilja, 304 Fifteenth-st.

SOME REAL BARGAINS
7 room house on Chestnut. Big lot.
7 room house on 10th. Extra big lot.
Double house on East Chestnut-st.
5 room cottage on John-st. $2600.
5 room house on Lynn-st. $2700.
6 room house on Adams-st.
6 room house on S. 7th-st with big garage.
5 room house in Clow addition. $1000.
1 big store room in Roscoe, $800; good location.
5 year lease and fixtures and stock on Main-st.
THE ROYER-HUNTER CO., (Inc.) Insurance, real estate, bonds, loans, securities, telephone 98; Coshocton, Ohio.

FOR SALE—Good five room house. Will sell right. Inquire owner, 722 south Seventh-st, Coshocton, O.

FOR SALE—Large lot suitable for business or private residence. Call 1250 E. Main-st.

MISCELLANEOUS FOR SALE

FOR SALE—Six dining room chairs, walnut wardrobe, settee, 2 carpet sweepers, pictures, books, carpet, music cabinet, coal range, chiffonier, odd chairs, lady's serge suit, size 38, shoes and small stand. Phone 1055 or call at 120 north Fourth st.

PUBLIC SALE

PUBLIC SALE—Will offer at public auction in alley rear of 144 north Second-st between Main and Chestnut-sts on Saturday, July 22nd at 1 o'clock, the following: 3 draft horses, 1 general purpose horse, 1 cow, Jersey and Holstein, bred to Shorthorn, 2 horse wagons, work harness, plow, harrow, cultivator, house doors, 1 large gate, slate for roofing, crocks, separator, 1 Overland speedster, 1 trailer and other articles too numerous to mention. Lemuel B. Lane. Elmer Smalley, auctioneer. Terms made known on day of sale.

Names Three Factors Of Productive Soil

"Drainage, lime, and phosphorus are the first essentials of soil productively," said Director Williams, addressing a delegation of Morrow County farmers gathered at the Ohio Experiment Station to study crop and soil problems.

The four 12-acre variety fields were cited as one proof of this statement. These fields are thoroly drained, receive 1½ tons of pulverized limestone and 10 tons of phosphated manure on the corn and 300 to 400 pounds of acid phosphate on the wheat in the 4-year rotation.

For a period of 15 years these fields have averaged more than 75 bushels of corn, 63 of oats, 34 of wheat, and 3 tons of clover hay per acre.

Artificial drainage of land that is not naturally well drained, he explained, improves the physical condition of the soil and enables earlier and better tillage and cultivation. Lime corrects acidity and puts new life into the old, worn soils from which lime has been removed by leaching and cultivation, and makes possible the growing of clover and other nitrogen gathering legumes. Phosphorus balances the plant ration enabling the crops to utilize the nitrogen and potassium found in the original soil or added by crop residues and farm manures.

SPECIAL NOTICES

ENGINES AND THRESHERS
Residence 708 Central Court. Phone 555.
FOR SALE AT A BARGAIN:
One 16 H. P. Gaar Scott Steam Engine.
One 16 H. P. Huber Steam Engine.
One 14 H. P. Peerless Steam Engine.
One 10-20 Titan Tractor.
One 12-20 Frick Tractor.
One Aultman Taylor Separator, in good shape.
One Russell Machine, looks like new.
GUY D. LEECH
Agent for Rumely Oil Pull Tractor and Threshing Machinery and Rumely Trucks.

TRI-STATE ENGINEERING CO.
ZANESVILLE
Thousands of Jobs built Right
ENGINES
BOILERS
MACHINERY
CASTINGS
What is more we can fulfill your every mechanical need as to installation, repairs and supplies.

ALL kinds of upholstering. All work guaranteed satisfactory. B. R. Matthews, 506 Chestnut-st.

If You Need Money
SEE US
We make loans on furniture, pianos, fixtures, etc. without removal.
Get our terms on $50.00, $100.00, $300.00 at legal rates.
We will loan you any amount up to $300.00 and give you 20 months to pay back if you desire.
However, if you prefer, you can repay in full at any time and you will be charged interest only for actual number of days loan is carried. All business confidential.
We also make loans to farmers on live stock, implements, etc.
Come in and get free booklet—"The Twenty Payment Plan" which explains everything.
Call, phone or write.
COMMONWEALTH LOAN COMPANY
(Established 1910)
Room 14, Frew Bldg., Main St.
Coshocton, Ohio.
Phone 858
Under State Supervision.

MISCELLANEOUS FOR SALE

PRIVILEGES of all kinds for sale for Labor Day Celebration. Act quick. Given by Central Trades & Labor Council. Fred Tish, 1511 Orchard-st, Coshocton, O.

FOR SALE—Invalid's wheel chair, entirely new, never used. Size for grown person, for in or outdoor use. Will be sold at factory wholesale price if taken soon. Phone 1176, Coshocton.

FOR SALE—Paper baler. Inquire Print Shop.

FOR SALE—One two-horse wagon with 3½ in. tires, also one double set army harness. Call on R. E. Swagger, Plainfield, Ohio, or phone No. 20 ring 4, Plainfield Ex.

PHONOGRAPH BARGAINS
One used floor model, plays all records, only $36; one new extra large covered table model, only $23. These prices good up to and including Saturday, July 22nd; so hurry. W. Augustus Edwards, 230 north Third-st; Starr Pianos and Phonographs.

PHONOGRAPH RECORDS
250 new double faced 10 inch records at 29c each or 3 for 85c. Come quick. W. Augustus Edwards, 230 north Third-st; Starr Phonographs and Pianos.

WHITE iron bed, springs and two mattresses for sale, price $10; also Remington typewriter in good condition, $12. Mrs. Carl Pangle, Cambridge-rd. Jas. Lear's old residence.

FOR SALE—Boy's bicycle in good condition. Call at 127 north Fifth-st during the week. Nash Service Co.

FOR SALE—Child's brass bed with mattress and high chair; both in good condition; wire folding cot; 8 gal. earthen jar; also electric desk fan. Apply at 549 Walnut-st.

USE FOR RESULTS
Look thru your attic and basement today, list what you don't need and advertise it for sale. Somebody wants it, if you don't.

WELDING—ALL METALS
The Welding Shop, Hickory-st.

CIDER KEGS and BARRELS ON HAND: 10 gallons, 16 gallons, 30 gallons and 50 gallons capacity, brand new, oak staves and heads, six hoops, at reasonable prices. Get yours now. Coshocton Fur Co., phone No. 3, after 5:00 p. m. call 704.

EAT! EAT! EAT!
—At—
BILLY WILLS.

SEWING MACHINES
Cleaned and repaired. If I don't make them sew and sew easier there will be no charge. W. Augustus Edwards, 230 north Third-st.

BEFORE GOING ON YOUR VACATION
Have your suits and dresses cleaned and save the price of new ones. Prompt service. Coshocton Dry Cleaning Co., Main and Fifth-sts; phone 804.

NOTICE—Big Stick club will give a mixed dance Thursday evening July 20 at Red Men's hall. The public is cordially invited. Music by Sosie's Orchestra.

Eyes Examined Glasses Fitted
HUSTON
Optometrist and Optician.
Corn. Main and Sixth——Phone 87

A good place to buy meat, quality and service. Order your dressed chickens for Saturday. Phone 159. We deliver. R. O. Tooker.

—Grinding lawn mowers like new. Felver Shop, Sycamore-st; phone 178.

HOTEL Lafayette at West Lafayette. Chicken dinner Thursday, from 5 to 7, Sunday 11:30 to 1 o'clock. Phone reservations day before. Phone 25, West Lafayette, F. G. Ullom.

Try a Tribune Want Ad
Cost Small—Results Large

LATEST MARKETS

PITTSBURGH LIVE STOCK

PITTSBURGH, July 18—CATTLE—Receipts light, market steady.

Choice	950@1000
Prime	900@ 950
Good	850@ 900
Tidy butchers	800@ 850
Fair	700@ 800
Common	650@ 750
Com to good fat bulls	550
Heifers	600@ 800
Fresh cows and springers	500@ 950
Veal calves	1200
Heavy and thin calves	600@ 900

SHEEP and LAMBS—Receipts 1500 head, market steady.

Prime wethers	750@ 800
Good mixed	650@ 750
Fair mixed	550
Culls and common	200@ 350

HOGS—Receipts 1500 head, market strong 5 to 10c up.

Prime heavy hogs	1100
Mediums, heavy yorkers	1180
Light yorkers and pigs	1185
Roughs	800@ 825
Stags	500@ 525

CLEVELAND LIVE STOCK

CLEVELAND, July 18—Receipts 450 head, market slow.

Choice fat steers	900@ 955
Good to choice butch steers	800@ 900
Fair to good steers	700@ 800
Good to choice heifers	600@ 700
Good to choice bulls	500@ 600
Good to choice cows	450@ 550
Fair to good cows	350@ 450
Common cows	250@ 350

CALVES—Receipts 300 head, market 50c lower. Top $11.50.

Good to choice veal calves	1100@1200
Fair to good	800@1000

SHEEP and LAMBS—Receipts 300 head, market steady. Top $13.50.

Good to choice lambs	1300@1400
Fair to good	1100@1300
Good to choice wethers	600@ 700
Good to choice ewes	500@ 600
Mixed ewes and wethers	550@ 650
Culls and common	100@ 300

HOGS—Receipts 4000 head, market steady to 5c up.

Yorkers	1165
Mixed	1150
Heavies and mediums	1125
Roughs	850
Stags	550

CHICAGO LIVE STOCK

CHICAGO, July 18—HOGS—Supply 22000 head, market best grades active 10@20c up, more in spots.

Bulk	875@1100
Heavy weight	1025@1070
Medium weight	1060@1100
Light weight	1090@1105
Light lights	1050@1100
Heavy pack sows, smooth	840@ 925
Pigs	975@1050

CATTLE—Receipts 12000 head, market generally steady, best grades strong.

BEEF STEERS—

Choice and prime	1010@1085
Medium and good	840@1010
Good and choice	915@1040
Common and medium	715@ 915

BUTCHER CATTLE—

Heifers	535@ 900
Cows	390@ 815
Bulls	450@ 675

CANNERS AND CUTTERS—

Cows and heifers	260@ 390
Canner steers	350@ 525
Veal calves	850@ 975
Feeder steers	650@ 775
Stocker steers	475@ 765
Stocker cows and heifers	350@ 550

SHEEP—Receipts 12000 head, market slow, steady to weaker.

Lambs 84 lb down	1250@1360
Lambs culls and common	650@1225
Yearling wethers	900@1175
Ewes	550@ 815
Ewes: culls and common	200@ 500
Breeding ewes	600@1050
Feeder lambs	1200@1500

PITTSBURGH PRODUCE

Butter—Prints 42½@43; tubs 41@42; Ohio 36½@37½.

Live Poultry—Small hens 27@28; roosters 20, springers 30@35, turkeys 35; geese 15@17.

Eggs—Fresh select 28@29; candled 24@25.

Produce—Potatoes 30@35; cabbage 6c; cucumbers 25@35; tomatoes 10@15.

CLEVELAND PRODUCE

CLEVELAND, July 18—

Butter—Extra 41½@42, prints 42½@43; firsts 40½@41; packing stock 23@25.

Eggs—Fresh 28, Ohio firsts 24½; western firsts 23.

Oleo—Nut 21@22; high grade animail oils 23½; lower grades 16@17.

Cheese—York State, 23½@24.

Poultry—Live heavy fowls 26@27, roosters 15; broilers 28@23.

Beans, dried navy 20@25.

Cabbage, 40@50.

Corn, green, 35@36 doz.

Onions, green, 10c doz bunches.

Tomatoes, field, 10@12½.

Potatoes 390 bbl.

Sweet potatoes 90c@$1 hamper.

Blackberries $8.50 bu.

Raspberries black 7@8.

Raspberries, red, $9.

STOCK MARKET

NEW YORK, July 18—Stocks were strong and active in the early dealings today on predictions of an early settlement of the railroad strike.

Steels were the prominet features, Crucible advancing 2½ to 90. United States steel rose ⅜ to 100. Baldwin was up ¾ to 119¾. Sears Roebuck advanced ¼ to 79¾. American Can was 1¼ point up to 75½. Pan American Pete was off ¾ to 70⅝. Mexican Pete rose ¾ to 16¼. Gulf State steel was up 1¾ to 83. After ten minutes of trading Crucible rose 6½ to 84 and then reacted over 2 points.

LOCAL QUOTATIONS

(Corrected by Hadley Milling Co.)

WHOLESALE

Coshocton mills paying	Per Bu
Wheat	$1.05
Oats, No. 2 white	.40
Rye	.90
Hay, baled, per ton	14.00
Straw, baled, per ton	10.00
Corn	.75

	Tons	Cwt
Soft winter bran bulk	$23.00	$1.30
Soft winter midds, bulk	30.00	1.65
Chop, Tuxedo, Molasses	38.00	2.00
Chop, pure C & O	36.00	2.00
Dairy Feed, Cerealia	48.00	2.50
Dairy feed, Quaker	33.50	1.90
Scratch feed, Tuxedo	45.00	2.40
Scratch feed, National	38.00	2.15
Mash Feed, Cerealia	58.00	3.00
Oil meal	54.00	2.80
Oyster shells		1.20
Oats, white, per bu		.55
Rye, Northern Ohio		1.50
Screenings, recleaned		1.70
Swift's tankage	60.00	3.25
Salt, medium, per bbl		2.75
Salt, per cwt		1.00
Corn, ear per bushel		.90
Corn, shelled, per bushel		.90
Beef scraps, Swifts		4.50

POULTRY

(Corrected by Charles E. Lorenz)

Buying Price

Hens	18c lb
Ducks	15c lb
Geese	15c lb
Turkeys	25c lb
Old roosters	10c lb
Broilers	30c lb
Leghorn broilers	22c lb

Retail Price

Hens	23c lb
Geese	20c lb
Turkeys	32c lb
Old roosters	15c lb
Broilers	37c lb

COSHOCTON FARMERS' EXCHANGE

Buying Price

Loose hay	$14.00
Baled hay	14.00
Baled straw	10.00

Selling Price

Salt, 100 pound sack	$ 1.60
Salt, bbl	2.75
Timothy, per bushel	4.00

PRODUCE

Wholesale Prices

Country lard	11
Potatoes	150
Eggs	21@22
Country butter (as to quality)	37@40

Retail Prices

Eggs	26@27
Country butter (as to quality)	45@43
Lard	15
Oleomargarine	25@30
Sugar, 25lb sack	1.35
Sugar, per 100 lbs	7.00
Potatoes, bushel	$1.40@$1.70

SEED MARKET

(Corrected by Charles E. Lorenz)

Selling Price

Red Clover, per bushel	$15.00
Alfalfa, per bushel	12.50
Blue Grass, per bushel	7.00
Orchard Grass, per bushel	3.50
White Sweet Clover, per bushel	7.00
Timothy seed, per bushel	3.75
Rape, per pound	.12
Mammoth Clover	15.00
Alsike	12.50
Oyster shells, 100 lb sack	1.25
Nitrate of soda, lb	.05½

CHICAGO GRAIN OPENING

CHICAGO, July 18 Wheat opened unchanged to ⅜ up; corn unchanged to ⅛ up; oats ⅛ down to 1c up; provisions unchanged to higher.

Wheat July 114¼; Sept 112⅝@¼; Dec 114⅝@½.

Corn July 62; Sept 64¼; Dec 61⅝@½.

Oats July 34¼@⅜; Sept 36⅛@36; Dec 39⅛.

Lard July 1090; Sept 1105@1115.

LIBERTY BONDS

NEW YORK, July 18—Opening Liberty bonds: 3½s 100.84, first 4¼s 100.90; second 4¼s 100.68; third 4¼s 100.50; fourth 4¼s 101; Victory 4¾s 100.54

STRIKER IS JAILED FOR REFUSING TO IMPLICATE OTHERS

CINCINNATI, July 18—Because he refused to give the names of six other men who were with him in a car said to have figured in an attack on two guards at the Louisville and Nashville shops on Friday night, C. H. Harmleing, 25 years old, Sandfordtown, Kentucky, was sent to jail Monday by United States Attorney Sawyer Smith on a charge of obstructing justice. The attorney said he would be released whenever he made up his mind to disclose the names of his companions on the night in question.

OLD PAPERS at The Tribune office.

NEWSPAPER ARCHIVE® NEWSPAPER ARCHIVE®

PASTIME Tonight All Seats 10c

MISS DUPONT In
"THE GOLDEN GALLOWS"
EXTRA! BIG COMEDY! EXTRA!
"A WISE DUCK"
TOMORROW—"SHIEK OF ARABY"

Chacos Bros.
UTAHNA
TONIGHT ONLY!

Step Lively If You Want To See An Old Friend In Action—
"The Adventures Of Robinson Crusoe"
Also "The Fighter' 'And Big Comedy

WEDNESDAY AND THURSDAY
CHARLES CHAPLIN In 'A DOG'S LIFE'
Also PRISCILLA DEAN In 'Wild Honey'

DON'T FORGET! $300.00 IN PRIZES GIVEN AWAY. SAVE YOUR COUPONS DAILY.

NEWCOMERS RESIDENTS IN ARMS AGAINST PROPOSED INCREASE IN WATER RATES; PLAN OWN SYSTEM

New Cuspidors To Aid Deliberations at Future Sessions Of Council—Will Re-Decorate Jail, Put New Floor In City Hall, Test Fire Bell, Obtain New City Dump

If the public utilities commission grants an increase in the water rates at Newcomerstown, many of the residents will install their own water systems, it was declared Tuesday.

The village council is still in favor of building a municipal waterworks if the rates are increased. The residents have protested against the rates proposed by the private corporation now furnishing their water.

Council is anxiously waiting to receive the opinion of Attorney General Price in this matter. Solicitor P. S. Olmstead was in Columbus a few days ago and visited the public utilities office in behalf of the village of Newcomerstown but nothing was learned of the matter.

The councilmen did not discuss the proposed water rates increase at the meeting last evening.

No action was taken on the proposed building code whereby council would have the privilege of regulating the kind and character of property to be built in Newcomerstown. A proposed blacksmith shop on the corner of Canal and College-sts incited protests of residents.

It is likely that the water question and the proposed building code will be aired in council next Monday evening.

Clerk Harry Dillehay was in receipt of a letter Monday from the Pennsylvania R. R. Co., stating that the company was unable to furnish, at present, a watchman at the railway crossing on Bridge-st, owing to the present strike. The railway company said that they would consider placing a watchman on that crossing soon as a settlement was made in the strike.

Mayor Banning's report for June to see John Boltz in regard to the collection of $45 for the changing of the Brothers sewer, made a report last evening to the effect that Mr. Boltz refused topay for changing of the sewer lateral on River-st. It is likely that Solicitor Olmstead will attempt to collect it.

Mayor Bannign's report for June was. Fines, $17; licenses, $30 and permits, $8.50. The total was $55.50.

The town hall committee has been authorized to get lumber to re-enforce the floor of the city hall for the purpose of bracing the machinery that rings the fire-bell. The motion was made by Councilman Peoples and seconded by Councilman Neidenhauser.

A motion was made by Councilman Stofer and seconded by Councilman Neidenhauser, that a new dumping ground be procured for the town. The new disposal plant grounds will be near the State-st bridge, at the edge of town. Signs will be made to mark it.

Another test of the newl fire-bell will be made Friday afternoon. In the last test the bell rang 120 times per minute.

Clerk Dillehay has been authorized by council to purchase election booths. The purchasing committee has been authorized to purchase six cuspidors for council room. The purchasing committee has also been instructed to purchase brushes and paint necessary to re-decorate the cells in the jail.

Council will meet next Monday night.

PRICE!
QUALITY!
SERVICE!
Found Always at
LEAR'S GROCERY COMPANY
Phone 199
Adams & 11th-Sts.
"Save Our Eagle Discount Stamps"

JUNIOR CHAUTAUQUA WILL ORGANIZE AT GROUNDS TOMORROW

Preliminary organization of the Junior Chautauqua crews which will start on the annual Chautauqua program Friday morning, will be made at a meeting of boys and girls to be held on the Chautauqua grounds on Chestnut-st, Wednesday afternoon at three o'clock.

An entirely new program of work has been mapped out for the children, this season.

Miss Thrya Wells has been appointed as assistant local maan ger of the Junior Chautauqua.

APPLE CROP IS LESS THAN HALF NORMAL, PEACH 60 TO 70 PCT,

COLUMBUS, July 18. - Ohio's apple crop will be but 40 to 45 per cent and the peach crop but 60 per cent to 70 per cent of full normal crops, this year according to estimates prepared by Statistician C. J. West, Columbus, of the state-federal crop reporting service.

Late frosts tended to reduce total returns in both apple and peach crops, thruout the state, according to Statistician West

An extremely small crop of Rome Beauty variety of apples is reported to the service by orchardists from all parts of the state.

Central Plumbing Co.
Plumbing and Heating. Phone 387.

NOTICE!

To All Loyal Moose, Moose Defenders, Mooseheart Legion and Ladies of the Mooseheart Legion: You Will Report at Moose Temple Wednesday Evening to Take Part in Parade.

S. J. Cardwell, Dictator.
By Wesley J. Clark, Secretary.

WHEELER ARGUES FOR ENFORCEMENT OF THE DRY LAWS

TOLEDO, O., July 18—"If orderly government is to endure, laws enacted by constitutional methods must be enforced,' said Wayne B. Wheeler, of the Anti-Saloon League of America, before the League of Women Voters here today, in discussing the Hill bill and 2.75 per cent beer, with Geneari Sherwood, former congressman. The Anti-Saloon League is opposing Sherwood who is a candidate for congress.

"It is as indefensible for a congressman to vote for a non-enforcable law to enforce a provision of the constitution as it is for a bootlegger to violate the law. The supreme court has sustained the national prohibition act as appropriate legislation to enforce it. Congress simply did its duty in adopting an enforceable code. The people have a legal method for repealing the eighteenth amendment. To nullify it by advocating non-enforceable laws or to defy the law, is inexcusable.

"It is as impracticable to enforce prohibition with a 2.75 per cent standard as it would be to prevent gambling with a ten-cent limit on each bet."

Mr. Wheeler declared that a referendum by congressional districts to legalize 2.75 per cent beer as provided by the Hill bill now pending in congress, would be without any authority in law. "The Federal constitution does not provide for a referendum upon questions confided to congress. No such law ever has been passed and it cannot be legally adopted until the constitution is changed. The wets in Ohio tried one illegal referendum under the nineteenth amendment and the Supreme court declared it void.

"Every state that has tried even a 2 per cent beer exemption found it a failure and it was repudiated. Thirty-five states prohibit beverage liquors of one-half per cent alcoholic content; three have a standard of one per cent. It is therefore unfair and unreasonable for the liquor interests to demand congress to repeal the law of the nation which is in conformity to the laws of the states. The state's rights doctrine used by the wets is now coming home to roost."

FORTY FIVE JAILED

(Continued from Page One)

all of the prisoners are from the Cliftonville area. No troops are on the scene. Prosecuting Attorney Wilkin in a telegram to Gov. Morgan last night said the situation at Cliftonville is "deplorable." For the present no troops will be sent to the battle scene. Orders were given yesterday for troops to move but were rescinded after it was found the Brooke-co authorities, aided by Ohio co deputies, had the situation well under control. Governor Morgan today telegraphed thanks to the Brooke and Ohio-co officials for their fine work. Governor Morgan also telegraphed a report of the situation to Governor Sproul of Pennsylvania at Harrisburg and received a reply that a large number of state constabulary had gone to the border and that the Pennsylvania executive was doing all in his power.

Adjutant General Charnock, of West Virginia, has made sure that the national guardsmen are in readiness for any emergency that may arise. Prosecuting Attorney Wilkin this morning conferred with Judge J. B. Somerville, relative to the calling of a special grand jury.

On all sides expressions of grief are heard over the death of Sheriff Duvall. Only a few days ago Duvall declared to a newspaper man: "I expect to die with my boots on before this mine trouble is over." Steve Betts, of Avella, Pa., one of the marching miners was arrested early this morning by Brooke co authorities and is held as the slayer of Sheriff Duvall. Betts, who was wounded and carried his left arm in a sling was captured near the Pennsylvania line and taken to Wellsburg by five deputies.

As he was being led into the court house a large crowd gathered and there were threats of violence when he was placed in the county jail. Sheriff Tom Duvall, the murdered man's son, turned upon the prisoner but was restrained from attacking Betts. Geo. Harvey, a miner, of Avella, who was also arrested, declared that Betts is not the man who shot Sheriff Duvall. Betts was later taken to the Ohio-co jail at Wheeling. Acting under orders of Sheriff Duvall a large number of deputies this morning dispersed the miners' tent colony at Cliftonville. Approximately twenty tents in the miners' camp were torn down and the occupants were scattered.

There were very few men in the colony when the breaking of the camp started, most of the miners having disappeared after yesterday's battle. Dozens of women and children are scattering over the hills, many going to farm houses and still others to other mining communities. The colony at 8 A. M. was deserted and state police are arresting any who return to it.

House Recessed Until August 15

WASHINGTON, July 18—President Harding does not contemplate calling the house back into session before August 15, the date set as termination of the current recess, it was stated officially at the White House this afternoon. It was understood the president would not recall the house unless some serious domestic situation made it necessary. White House callers today were given to understand that the president is anxious for prompt action in the senate on the tariff bill.

THE POLITICAL WRITERS NOT ALWAYS RIGHT

Ashbrook May Have A Bigger Race On His Hands Than He Thinks

The Cleveland Plain Dealer's Democratic political writer who turned in a long article this week about the political situation in this, the Seventeenth Congressional District, must not have mingled with the real voters to get his dope. At least that's the idea the Mansfield News has of his opinion as it's editorial below will indicate:

"The Democratic political writer who, after a survey of the Seventeenth District, reports the discovery of a stronger wave of Ashbrook sentiment hereabouts, seems to have seen everyone except the people."

The fact is, Ashland county has a candidate running against Ashbrook and his name is J. Freer Bittinger, former efficient Auditor of Ashland County and a Democratic worker of exceptional ability.

Ashland county is by all that is fair and right entitled to this nomination simply because of two facts; the first is, the county has never had a man represented in Congress since the days of Congressman Cowan, over fifty years ago. Second, Ashland county's candidate is a man of ability and untiring energy and with a moral standing that cannot be questioned. He is popular with everybody he knows and after the smoke of ballots is over at the primaries some of these dopesters may wake up with a surprise.

J. Freer Bittinger, Ashland county's candidate was not very well pleased with the Plain Dealer writer's expression of this district and feels that an article of that description has no right to be rammed into the minds of the voters. The story in the Plain Dealer he says would convey the impression that Ashbrook has a walk-a-way, while Ashbrook himself in a recent statement indicates otherwise. This statement of Ashbrook's was that "he was making the most thorough canvas of the district that he ever made in his history."

Another article published goes on to say "They do not underestimate Bittinger's strength in his own county."

Mr. Bittinger's comment on the Plain Dealer article is further as follows: "This is the first I knew of the organization of any county being against me as I have received courteous treatment from the organization in each county and from all the people in general and I will submit my case to them August 8 for after all they are to decide who the nominee shall be and not the political writers."—Political Adv.

MARKETS
By Wire

TOLEDO GRAIN

TOLEDO, July 18—Clover seed cash 1300; Oct 1105; Dec 1105; Alsike cash and Aug 1050; Oct and Dec 1060; Timothy cash 270; Sept 287½; Oct 277½; Wheat cash 114@116; July 114; Sept 114½; Dec 117¼; Corn cash 71½ to 72½; Oats cash 41@43; Rye cash 86; Barley cash 66.

CHICAGO GRAIN CLOSE

CHICAGO, July 18—Wheat closed ¼ up to ½ lower; corn unchanged to ⅜ lower; oats ⅛ up provisions steady to lower.

Wheat July 114¼@½; Sept 112 to ¼; Dec 114⅛.

Corn July 62; Sept 63⅞ to ¾; Dec 61⅛.

Oats July 31⅝@½; Sept 36⅛@¼; Dec 39¼.

Lard July 1097; Sept 1107; Oct 1115.

Ribs July 1065; Sept 1062.

CHICAGO CASH GRAIN

CHICAGO, July 18—Wheat no 2 red 114½@115¼; 3 red 114@115½; 2 hard winter 116½@117; 3 hard winter 116¼; 1 mixed 114½@116½; 3 northern spring dark 134; 2 mixed 114¾@116¼; Corn no 2 mixd 61½, 2 white 64½@¾; 2 yellow 61½; 3 yellow 62¾@63; 4 mixed 63; 4 white 63@64; 4 white 63@64; 4 yellow 63@¾; Oats no 1 white 39@42¼; 2 white 36½@42¼; 3 white 34½@37½; 4 white 34@35.

Pennsylvania Has Troops All Ready

HARRISBURG, Penna., July 18.—Expressing satisfaction that the Pennsylvania national guard is well organized and ready to take the field, if the necessity requires, Governor Sproul today declared that "no condition exists that would indicate that there is any necessity for calling any portion of the guard into active service at the present time."

Power House Burns At Middletown, Ohio

MIDDLETOWN, O., July 18. — The most severe electrical storm of recent years, occurring about one o'clock this morning, was the cause of a fire which destroyed the $1,000,000 electrical power-house of the American Rolling Mill Company. The fire department worked the greater part of the night in an effort to check the blaze.

TOO LATE TO CLASSIFY

FURNISHED house for rent. Also furniture for sale. Call 810.

THREE room flat for rent, second floor. Call I. D. Cohen, phone 242.

NOTICE—I will not be responsible for any debts contracted by my wife, Ella Medley. Signed G. H. Medley.

BIG PARADE WILL FEATURE NEWSBOYS NIGHT AT CARNIVAL

With three bands in the line of march plans were completed today for a parade tomorrow night that will probably be one of Coshocton's biggest marching events. There will be three sections to the paarde and the American Legion band is to lead the marchers. The parade is to form on Walnut-st between Second and Third, and the line of march will be on Walnut to Sixth, on Sixth to Main, on Main to Third, on Third to Mulberry to Water-st, where the Loyal Order of Moose is holding its Midsummer Joy FroMc.

The formation of the parade follows:

American Legion band.
Moose Defenders.
Moose.
World at Home Shows band.
Mooseheart Legion.
Moose Junior.
Syd Paris' Dixie Minstrel band.
Tribune newsboys and carriers.
Newsboys and carriers of out-of-town newspapers.

Wednesday has been designated as Newsboys' Day at the Moose Joy Frolic and the little news venders will be guests of The Tribune, the Loyal Order of Moose and Robert Gloth, manager of the World at Home Shows. The newsies will be taken on all the rides and thru the various shows and attractions on the Pleasure Trail.

ASSASSINS OF SIR HENRY WILSON ARE SENTENCED TO DIE

LONDON, July 18—Reginald Dunn and Dan Sullivan were today convicted of murdering Field Marshal Wilson. The trial took place in Old Bailey Court and the jury was only out a few minutes. The trial was conducted with the greatest possible speed. Both men were calm when the verdict was returned.

Old Bailey was under heavy guard, the two prisoners were entirely different in appearance as they stood in the docket. Dunn was over six feet in height and heveay in proportion. He glowered about him from under thick heavy eyebrows. Sullivan looked mild and meek compared with his gloomy companion. Both men were sentenced to death.

USE TROOPS

(Continued from Page One)

then they are invited to call upon the federal government for whatever they require, either in men or supplies.

That President Harding will not hesitate to seize the coal mines if production is long delayed was made clear at the white house this afternoon following the cabinet meeting.

President Harding regards his instructions to the coal operators as a challenge to demonstrate that they can produce coal in sufficient quantities under the protection furnished by state and federal troops. If they do so, then well and good, but if they fail, it was emphasized that the only recourse left to the federal government is to step in, take charge of the mines and run them as government institutions.

While coal operators were scattering to their districts today to re-open their idle mines under a mandate from the federal government, with the assurance of protection that such a mandate implies, President Harding went into session with his cabinet to map out a complete program of government procedure. That the long discussed show down and crisis is actually at hand, no one in Washington doubted today. The president has virtually ordered the coal mines of the country to re-open under a guarantee of protection of federal troops, if necessary to insure coal enough to keep the country from freezing next winter.

With the die cast in the coal strike, however, the allied strike of railway shopmen and its attendant transportation interference assumed paramount importance.

Government officials who would express an opinion freely admitted that unless the government is successful in its efforts to settle the railroad strike, the reopening of the mines will be a fruitless accomplishment within a few weeks because there will be no cars to transport the coal once it is mined.

Even if the strike of railroad shopmen does not spread to other crafts—and it is believed it will spread,—officials of the government and of the unions privately admitted that it will be only a question of weeks until the lack of repairs puts most of the rolling stock of the railroads out of commission.

There was frank apprehension in government quarters today that the strike of other crafts in the railroad industry might be hastened by the resentment felt in labor circles over the reopening of the mines under troop protection.

The federal government plans to move cautiously in the matter of sending troops of the regular army to mine strike duty.

Protection of the mines first of all is the duty of local officials, municipal and state, and until these agencies have broken down, President Harding does not intend to aggravate an already tense situation by the dispatch of regulars into any district.

It was made emphatically clear by administration spokesmen, that President Harding is determined that coal shall be mined and to that end he will not hesitate, should the emergency arise, of resorting to every power possessed by the federal government to accomplish it.

The expectation prevailed in Washington today that the Pennsylvania mines will be the first to re-open. Pennsylvania, with its long experience in handling ugly strike situations, its efficient state police and a national guard organization of high calibre, makes an ideal place to begin the experiment, it was said. The utmost co-operation from the state authorities already has been assured by Governor Sproul. Significantly enough the Pennsylvania national guard is to go into its annual summer encampment within a few days, so that it will be in a state of mobilization for any emergency that may arise.

In anothr state of the central competitive field, Illinois, some of the state troops already are out and in the others, Ohio and Indiana they can be mobilized on short notice.

Miners who remained in the national capital today declared that "it is practically impossible" for coal enough to be mined even under troop protection to keep the country from experiencing an acute shortage this winter. In the first place they declared expert men will not be available as they are all within the union ranks and they ridiculed any suggestions that union men will consent to man the mines under troop protection."

RACE DRIVER IS LIKELY TO DIE

MARION, O., July 18—Fred Predmore, 45, driver of Merrill in the Little grand circuit races here yesterday afternoon, was still alive atthe city hospital this morning, but attending surgeons held out little hope for his recovery. His skull was fractured when he was caught in a pocket and jammed against the fence. Predmore's home is at Greensburg, S. C.

Couple Charged With Having Stolen $2500 Worth Of Diamonds

NEWARK, O., July 18—Frank Eckenberger and Ruth stiles, charged in an affidavit with having stolen $2,500 worth of diamonds from Mrs. Lou Holland at Buckeye Lake, several weeks ago, were bound over to the grand jury in the sum of $1,000 each. The couple were arraigned in Columbus yesterday and brot to Hebron.

Killed By Train

CINCINNATI, July 18—On the point of "bumming" his way back to New York City where he formerly was a bell-hop in a large hotel, Patrick Doyle, 28, was struck by a passenger train and received injuries which physicians think will prove fatal.

Doyle said he rode freights to Cincinnati "just for the adventure of it."

Today's Incorporations

COLUMBUS, July 18—The Burlesque Theatre Co., Cincinnati, $20,000; M. Muller, Fred Guethelein.

The Patterson Farm Oil Co., Ashland, $25,000; O. F. Farnsworth, J. H. Steed.

The Day and Night Savings and Loan Association, Cincinnati, $100,000; M. B. Maggini, M. V. Maggini.

Ransom's
Mid Summer Sale of Wash Goods

The time is here when the cool, dainty cotton frocks becomes a subject of paramount interest, whether it be of Voile, of Organdy, of Swiss, of Ginghams, of Linens or any other favored materials. All are here in the Mid-Summer Sale to choose from. This is indeed the logical time to buy as you will find many new assortments alng with our regular stock at prices that will move them quickly.

Ransom's
Coshocton's Busiest Best Store

LOOK IN YOUR STRONG BOX

Are All of Your Investments Entitled to a High Rating?

Check them over. Are any defective in security or uncertain of payment? After all, is not safety the main thing?

You many depend absolutely on every Buckeye certificate of deposit you have. Twenty-seven years of sound, solid growth, with never a loss to any depositor or stockholder, entitles these certificates to the very highest rating.

Upon our record of 5% and safety we invite new business.

RESOURCES OVER $22,000,000.00

STOCK AND SURPLUS OVER $3,000,000.00

The Buckeye State Building & Loan Co., Rankin Bldg.
22 West Gay Street, Columbus, Ohio.

GOMPERS PROTESTS AGAINST FORCE IN INDUSTRIAL FIGHT

WASHINGTON, July 18. — Union labor notified President Harding and his cabinet today that the use of the "mailed fist" will avail the administration nothing in settling the industrial war. Samuel Gompers, president of the American Federation of Labor, speaking for all organized labor in the country, served warning on the president that:

"This is neither the hour nor the scene for the man on horseback. The great need of the hour is for normal, natural conference between interested parties.

"When a half million men are aggrieved it is a poor time indeed, for the roll of drums, the rattling of sabers and the pounding of the mailed first."

P. O. DEPT. BUYS TIRES FOR USE IN EVENT OF CONGESTION OF MAILS

WASHINGTON, July 18. — More than $200,000 worth of tires have been purchased by the government for use "in the event it becomes necessary to substitute automobile trucks in the transportation of mails as a result of the rail strike," the postoffice department announced today.

The tires were purchased, officials said, as a matter of preparation and economy. They are being distributed over a wide area to afford protection to all sections should it become necessary to resort to motor trucks to keep the mails moving.

Another Casualty

WHEELING, W. Va., July 18—Frank Gebhart, 28, discussing the Cliftonville mine war last night dropped dead here of excitement.

Central Plumbing Co.
Plumbing and Heating. Phone 387.

CITY MARKET
"The Food Center"

Rib Boiling Meat, lb.	8c
Loin Pork Chops, lb.	28c
Fresh Hamburg, lb.	15c
Heavy Jar Rubbers, dozen	7c
Pure Apple Butter, quart jar	29c
Pep (The new Breakfast Food) pkg.	18c

YELLOW FRONT
COR. SIXTH & MAIN
Any Sized Order Delivered for 5c. Telephone 1517

NEWSPAPER ARCHIVE®